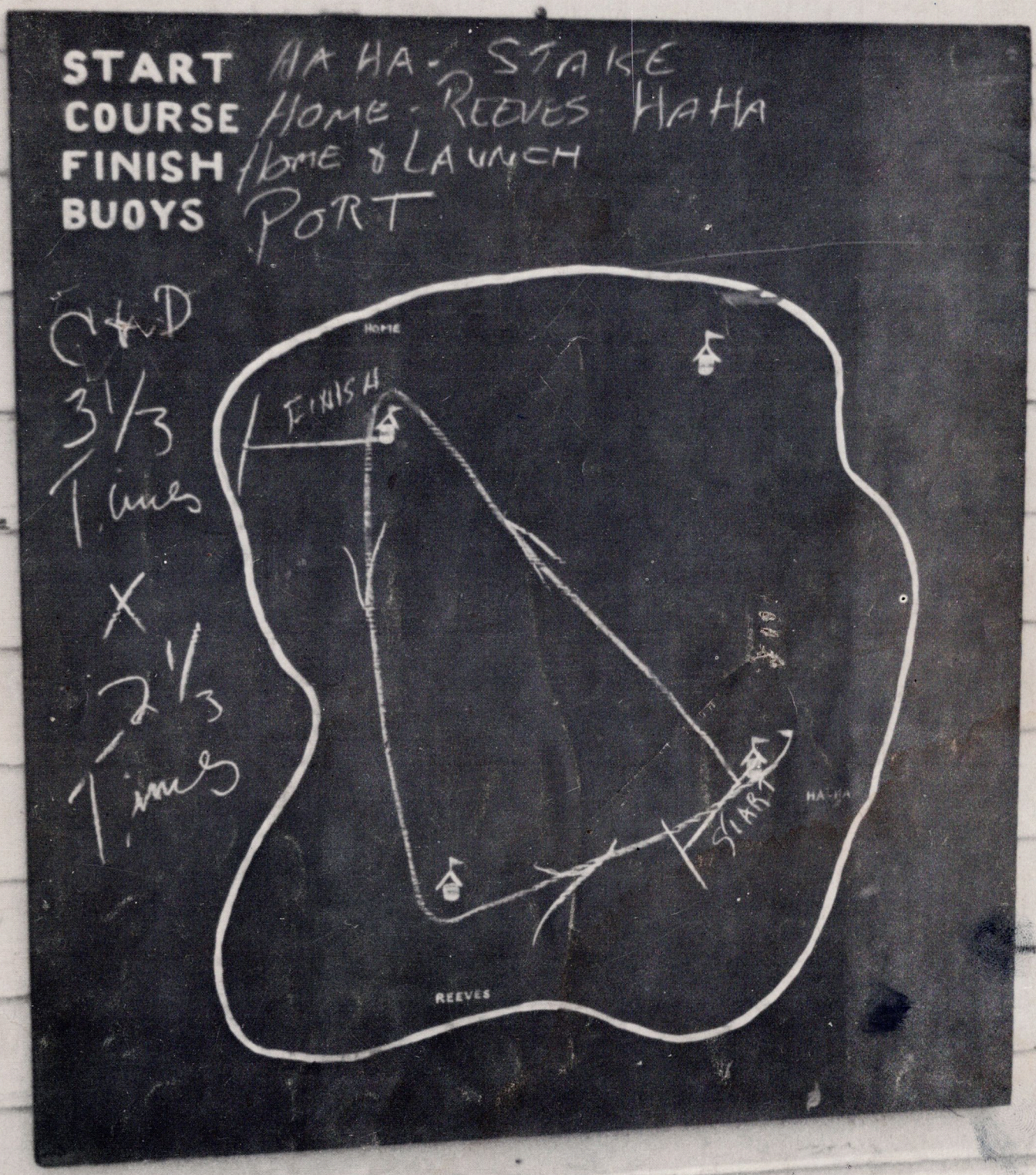

LAKE HARRIET YACHT CLUB

ANNUAL BANQUET • • • September 8, 1956

Minneapolis Athletic Club

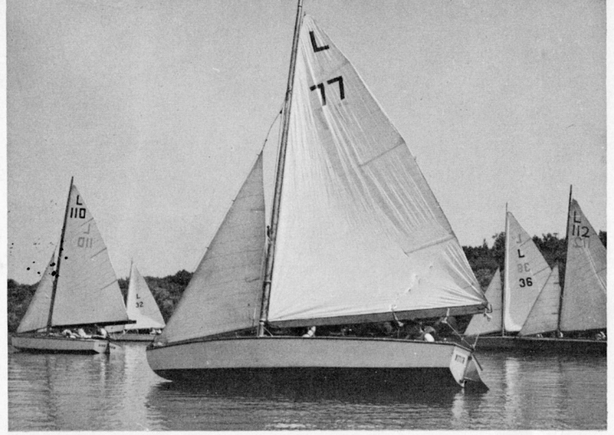

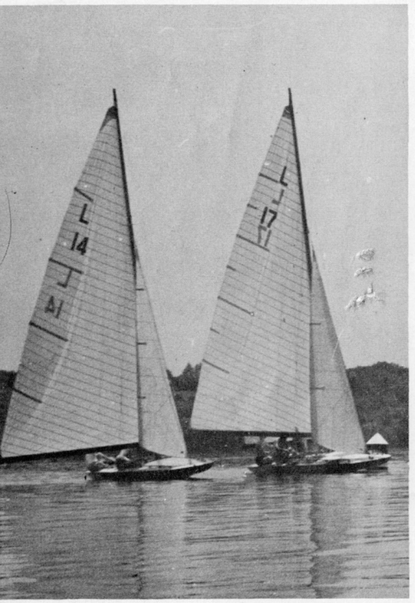

LAKE HARRIET YACHT CLUB

OFFICERS

Commodore . . . . . Stu McLeod
Vice-Commodore . . . . . Russ Backstrom
Secretary . . . . . Dr. John O'Hanlon
Treasurer . . . . . George Einan

BOARD OF DIRECTORS

Dr. Ed Benjamin
Bob Land
Earl Ewald
Tom Gallagher
Roy McAdams

COMMITTEES

RACE

Clark Ewald, *Chairman*
Bill Nolan
Mike McAdams
Pete Vaill
Scott McLeod

PROGRAM

Bob Connolly, *Chairman*
Alice Benjamin
Evert Welch
Earl Pease

BANQUET

Helen and Russ Backstrom, *Chairmen*
Mr. and Mrs. George Sedgwick
Margaret and Tom Gallagher

SOCIAL

Les and Mary Clark
Margaret and Earl Beaudry
Estelle Nolan
Earl and Mrs. Pease
Elsie and Gerald Hoppe
Alfreda and Robert Wilder
Betty and Alex Leighton
Jeanne and George Einan
Betty and Bob Land
Dr. and Mrs. Schyler Anderson
Alice and Paul Pederson
Mr. and Mrs. Leon Bradley

TROPHY

Dr. E. Benjamin, *Chairman*
Sheila Gallagher
Dick Backstrom
Paul Pederson

THURSDAY SERIES

Marjorie Benjamin
Bill Welch
Dick Einan
Jim Einan
Paul Pederson
Bill O'Hanlon

CHIEF JUDGE

Roy McAdams

CUB CAPTAIN

Scott McLeod

CUB CAPTAIN ELECT

Doug Backstrom

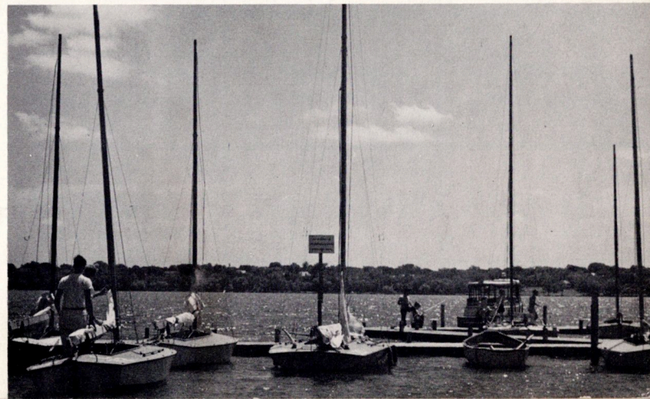

TROPHY WINNERS

R. E. JOHNSON CHALLENGE *(Season Championship, Class D)* BILL NOLAN

HOTCHKISS MEMORIAL *(Season Championship, Class C)* BILL O'HANLON

JOHN PILNEY MEMORIAL *(Season Championship, Class X)* MIKE EINAN

	Season Runner-Up	Lucille O'Dowd Memorial 3rd	Commodore's Cup	June Series	Isaac Reeves	July Fourth Series: Benjamin Challenge	July Fourth Series: Gould Challenge	July Fourth Series: Walter Strubel Memorial	August Series	C. McC. Reeve	Labor Day *(Bill Nolan Challenge)*
CLASS D	BOB PILNEY		1. PETER VAILL 2. BILL NOLAN	1. MIKE McADAMS 2. BILL NOLAN	1. BILL NOLAN 2. BOB PILNEY	1. MIKE McADAMS 2. PETER VAILL			1. BOB PILNEY 2. MIKE McADAMS	1. TOM REICHERT 2. BILL NOLAN	1. BOB PILNEY 2. BILL NOLAN
CLASS C	CLARK EWALD		1. BILL O'HANLON 2. ALLEN POEHLER	1. CLARK EWALD 2. BILL O'HANLON	1. BILL O'HANLON 2. PAUL PEDERSON		1. CLARK EWALD 2. BILL O'HANLON		1. CLARK EWALD 2. BILL O'HANLON	1. BILL O'HANLON 2. PAUL PEDERSON	1. JEFF LAND 2. PAUL PEDERSON
CLASS X	DOUG BACKSTROM	SCOTT McLEOD	1. MIKE EINAN 2. SCOTT McLEOD	1. MIKE EINAN 2. SCOTT McLEOD	1. MIKE EINAN 2. DOUG BACKSTROM			1. DOUG BACKSTROM 2. DICK BEST	1. MIKE EINAN 2. DOUG BACKSTROM	1. DOUG BACKSTROM 2. MIKE EINAN	1. DOUG BACKSTROM 2. SCOTT McLEOD

Thursday Series: 1. DOUG BACKSTROM 2. MIKE EINAN 3. JEFF LAND 4. DICK POWELL

SEASON STANDING–Lake Harriet

CLASS D

Ankle Deep III	1
Penjobo III	2
Who Me? II	3
Punkinseed	4
Lets Go Too	5
Aqua Gem	6
Squaller	7
Mallard	8
Riding High	9
Damp Fool	10
Carefree	11
D-Bree	12

CLASS C

Gull Flight	1
Log Rhythm	2
Viking	3
C-Weed	4
C-King	5
Dolphin	6
Chinook	7
Neutron	8

CLASS X

Witchcraft	1
Jam Buie	2
Leprechaun	3
Best Yet	4
Swoose	5
Sinn Fein	6
Dragon	7
Fox Fire	8
Meri Lee	9
Fleet Foot	10
Gala Girl	11
Lucky Mike	12
Sea Sprite	13
Megohm	14
Sun Aqua	15
La-Res	16
Jeffs Jet	17
Miss B Haven	18
Animar	19
Slo-Poke	20

THESE SKIPPERS SAILED IN THE AQUATENNIAL REGATTA—LAKE CALHOUN

CLASS D

Bill Nolan
Dick Backstrom
Mike McAdams
Larry Johnson
Bill Stone
Bill O'Hanlon
Sheila Gallagher
Fred Hird
Margie Benjamin
Bill Welch
Tom Reichert
Bob Pilney

CLASS C

Dick Huttner
Dick Backstrom
Mike McAdams
Jack Steele
Bill Welch
Paul Pederson
Bob Clark
Jim Einan
Dick Einan

CLASS X

Nick Pease
Tom Gallagher
Dick Best
Jerry Challman
Jeff Land
Mike Einan
Doug Backstrom
Bruce Nicolle
Dick Powell
Scott McLeod
Bill Sanford

THESE SKIPPERS SAILED IN THE INTERLAKES REGATTA—LAKE MINNETONKA

CLASS D

Bill Nolan
Mike McAdams
Bill Welch
Alice Benjamin
Dick Backstrom

CLASS C

Bill O'Hanlon
Clark Ewald
Paul Pederson

CLASS X

Mike Einan
Doug Backstrom
Dick Best
Scott McLeod
Jeff Land

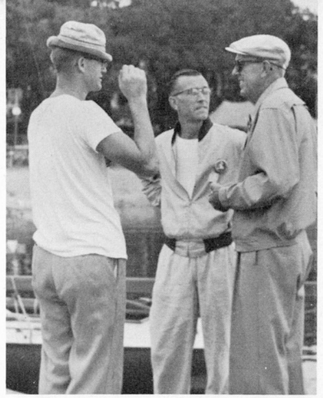
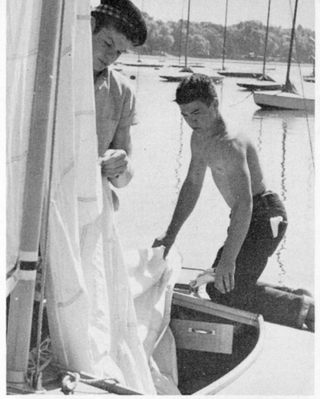

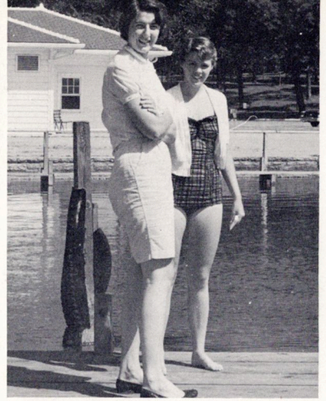

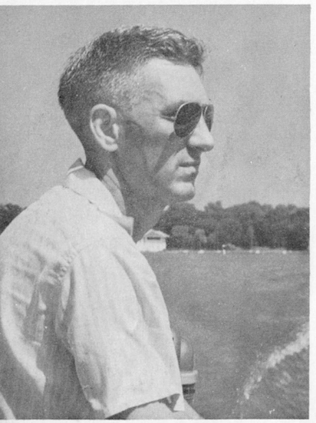
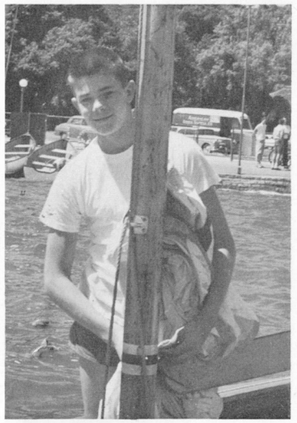
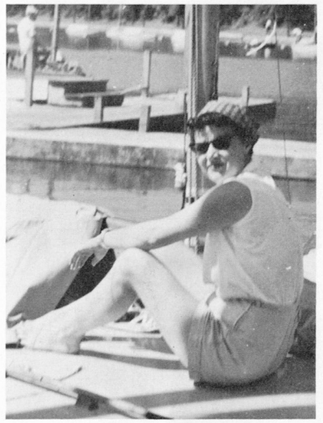
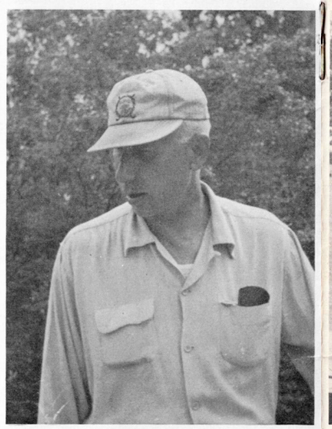
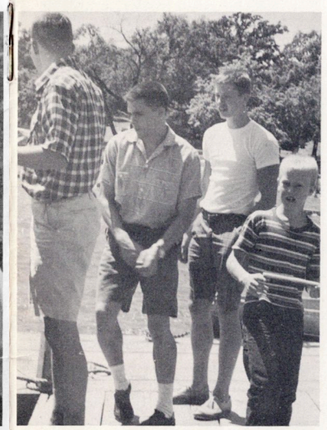
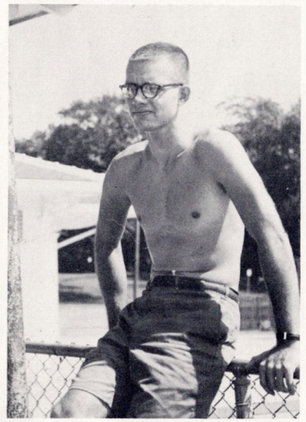

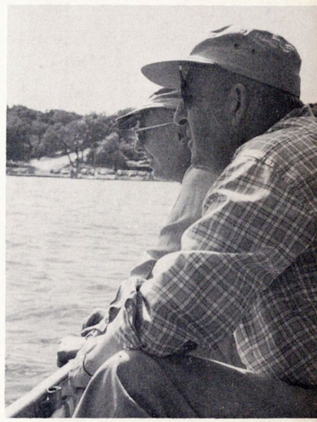
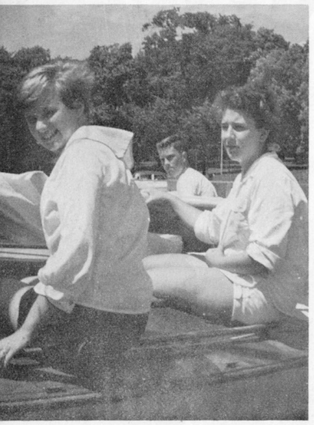
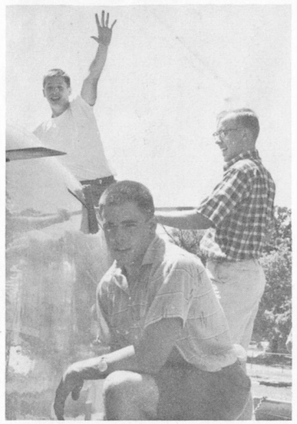
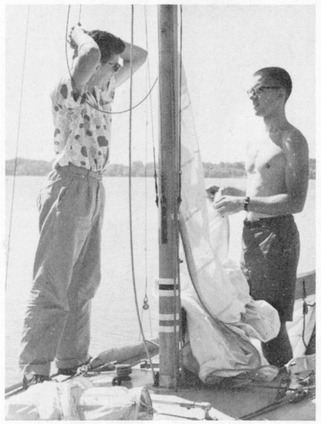
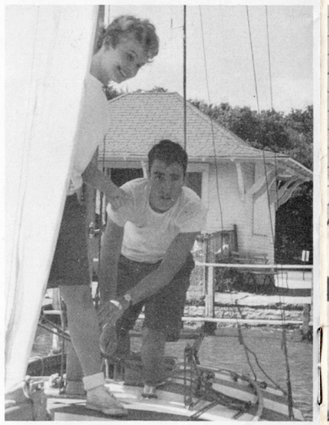
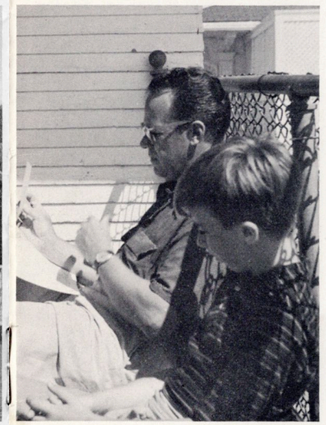

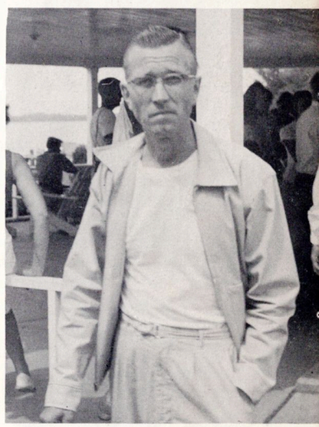

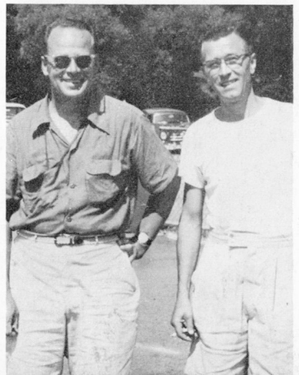
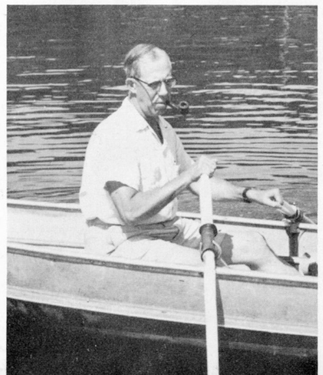
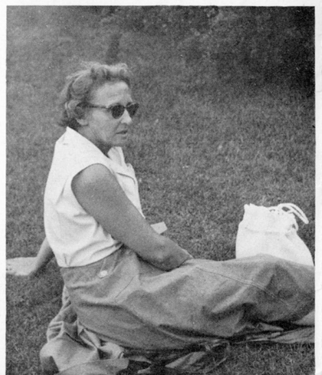

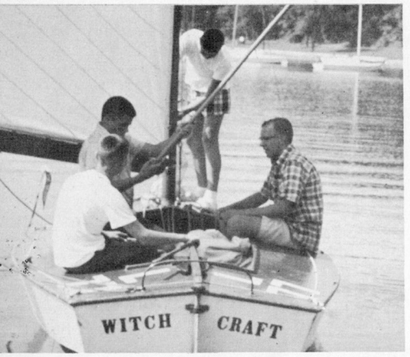
WITCH CRAFT

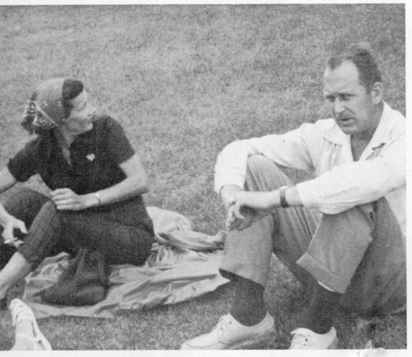

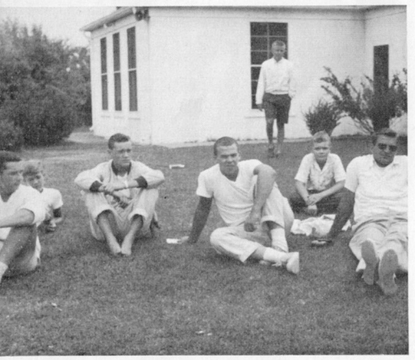

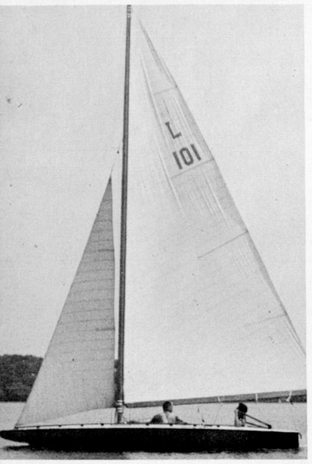
L
101

L
3

L
47

L
18
81

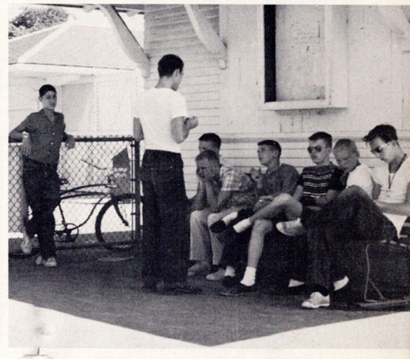
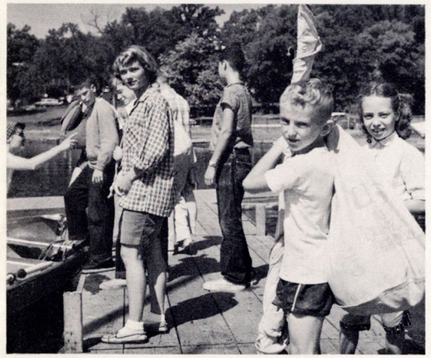

L
112

L
25

L
83

L
99

L2

L
17

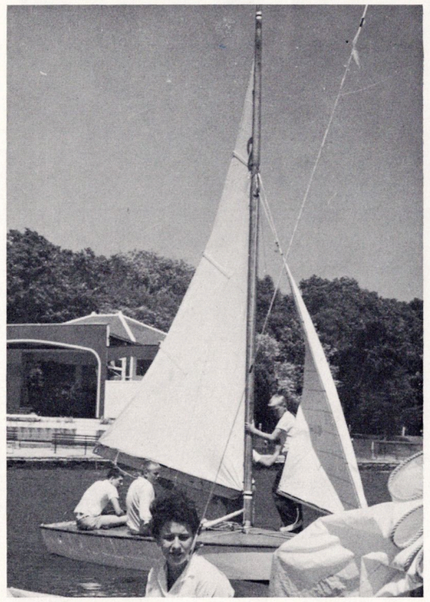

L
3

L
83

L
31
L
25
L
20

L
36