LAKE HARRIET YACHT CLUB

Annual Banquet

SEPT. 7 -- MINNEAPOLIS ATHLETIC CLUB

1957

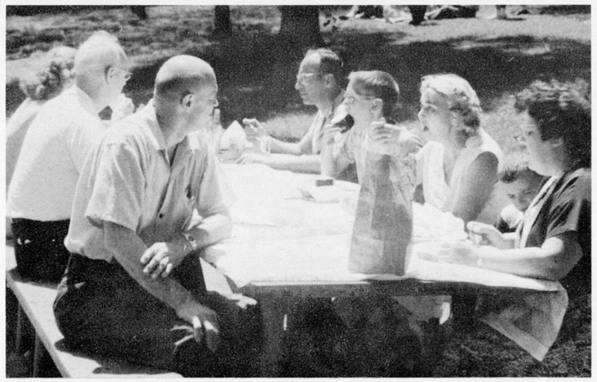

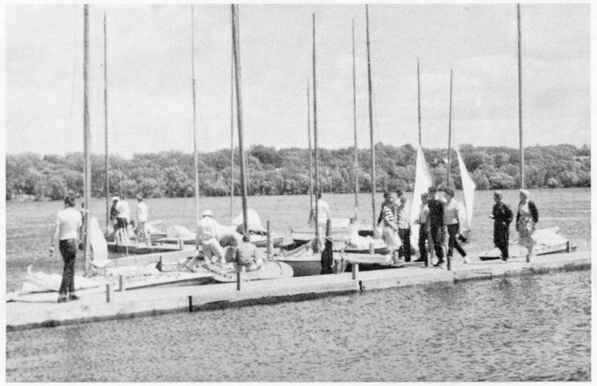

LAKE HARRIET LHYC YACHT CLUB

OFFICERS:

Commodore Russ Backstrom
Vice Commodore Dr. Ed Benjamin
Secretary Vince Tauber
Treasurer Fred Hird
Secretary Appointee: George Sedgwick

BOARD OF DIRECTORS:

Dick Best, Sr. Bob Connolly Stu McLeod
Bill Sanford John Wright

COMMITTEES:

RACE:

Bill Nolan, *Chairman*
John McLeod
Bill O'Hanlon
Bill Welch
Doug Backstrom, *Cub Captain*

PROGRAM:

Bob Connolly, *Chairman*
Evert Welch, *Photographer*
Alice Benjamin, *Layout*

THURSDAY RACE:

Marjorie Benjamin
Mike Einan
Jeff Land
Scott McLeod
Bill Welch

BANQUET:

Bill and Fran Sanford, *Chairmen*
Bill and Meredith Powell
Chester and Edith Stone
Vince and Ruth Tauber

TROPHY:

Dick Best, *Chairman*
Marjorie Benjamin
Stu McLeod
Bob Clark
Mary Sue Best

CHIEF JUDGE:

Eugene Taylor

CUB CAPTAIN:

Doug Backstrom

CUB CAPTAIN ELECT:

Bill Sanford, Jr.

SOCIAL COMMITTEE

John and Mabel Wright, *Chairmen*
Robert and Jean Challman
George and Jeanne Einan
Fred and Blanche Hird
Bob and Betty Land
Roy and Dell McAdams
John and Alberta Merriman
Estelle Nolan
John and Frances O'Hanlon
Richard and Karen Olofson
Lou and Eleanore Pilney
George and Maxine Sedgwick
Charles and Grace Simpson
Herb and Mildred Wickizer

1957

TROPHY WINNERS

R. G. JOHNSON CHALLENGE	Season Championship, Class D . . . Dick Backstrom
HOTCHKISS MEMORIAL	Season Championship, Class C . . . Larry Johnson
JOHN PILNEY MEMORIAL	Season Championship, Class X . . . Doug Backstrom

	CLASS D	CLASS C	CLASS X
Season Runner-up	Bill Welch	Jeff Land	Dick Best
Lucille O'Dowd Memorial 3rd			Bill Sanford
Commodore's Cup—1st	Bill O'Hanlon	Jeff Land	Doug Backstrom
2nd	Dick Backstrom	Larry Johnson	Bill Sanford
June Series—1st	Dick Backstrom	Jeff Land	Doug Backstrom
2nd	Bob Pilney	Larry Johnson	Pat Connolly
Isaac Reeves—1st	Bob Pilney	Jeff Land	Doug Backstrom
2nd	Bill Welch	Vic Nelson	Dick Powell
July 4th:			
Benjamin Challenge—1st	Dick Backstrom		
2nd	Bill O'Hanlon		
Gould Challenge—1st		Larry Johnson	
2nd		Jeff Land	
Walter Strubel Memorial—1st			Doug Backstrom
2nd			Dick Best
August Series—1st	John Reichert	Jeff Land	Doug Backstrom
2nd	Bob Pilney	Dianne Wickizer	Dick Best
C. McC. Reeve Series—1st	Dick Backstrom	Larry Johnson	Doug Backstrom
2nd	Bob Pilney	Jeff Land	Bill Sanford
Home Series—1st	Bob Pilney	Jeff Land	Dick Best
2nd	Dick Einan	Larry Johnson	Bill Sanford
Labor Day—1st		Larry Johnson	Doug Backstrom
2nd		Vic Nelson	Dick Best
Bill Nolan Challenge—1st	Bill Welch		
2nd	John McLeod		
Thursday Series—1st			John Leighton
2nd			Dave Kolstad
3rd			Bryan Dunn
4th			Jeff Tauber

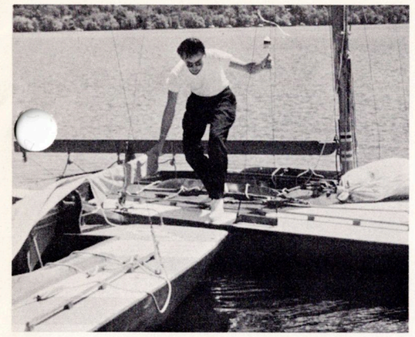

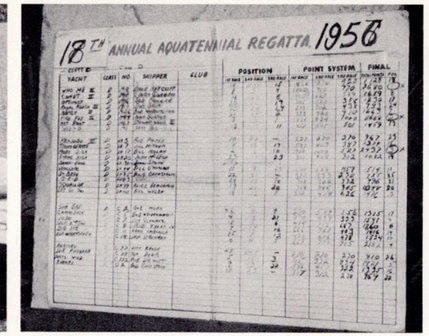

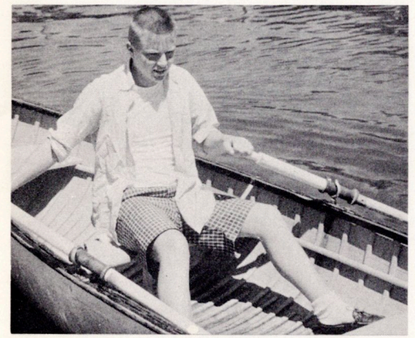

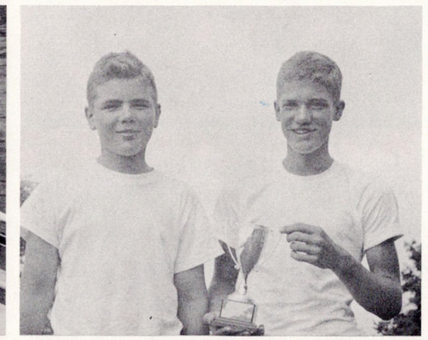

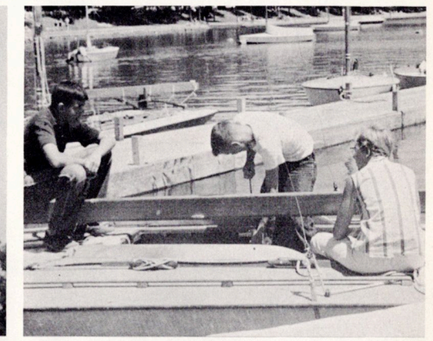

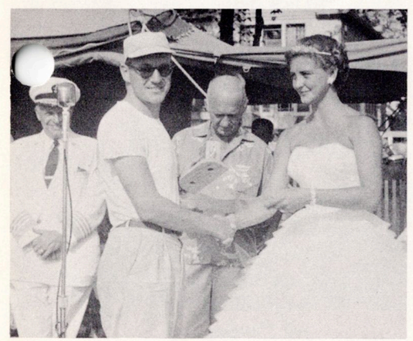

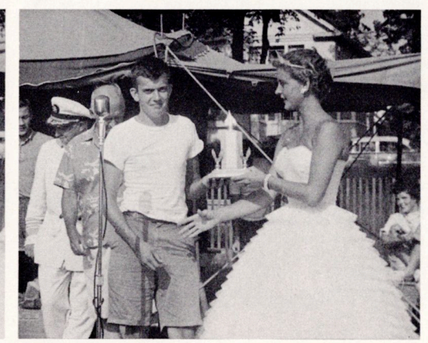

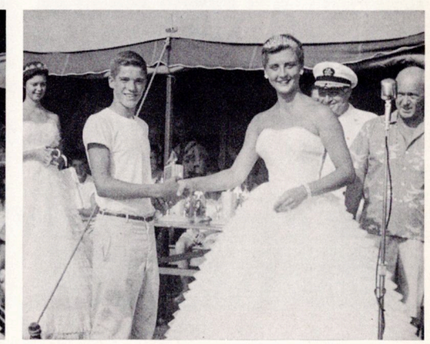

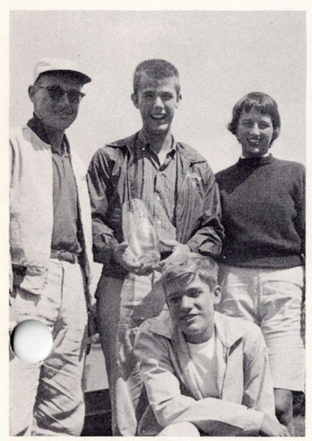

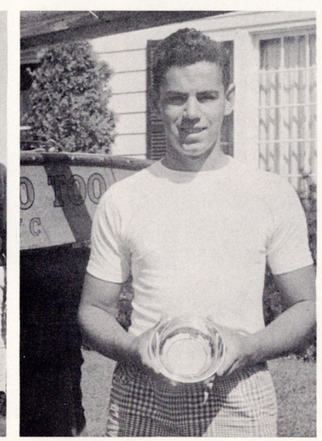

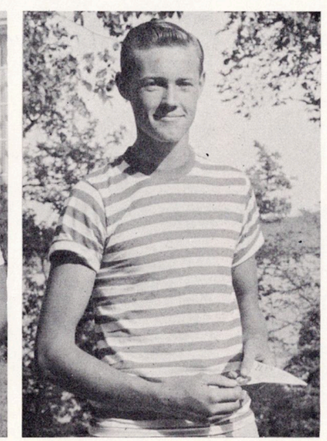

SEASON STANDINGS–Lake Harriet

CLASS D

Moby Dick
Let's Go Too
Aqua Gem
Penjobo III
Vengeance
Riding High
Triumvirate
Damp Fool
Squaller
Q. E. D.
D-Bree

CLASS C

Neutron I
Adios
Peanuts
Chinook
Viking
Ripper
Turn Turtle
Rowver
Debbie's Debt
Tipper

CLASS X

Jambuie
Best Yet
Sea Sprite
Fox Fire
Sinn Fein
Jeff's Jet
Nautilass
Small Fry
Lady Kaye
Dragon
Megohm
Sun Aqua
Fleet Foot
Swoose
Lucky Mike
Dave's Clipper
Gala Girl
Slo-Poke

AQUATENNIAL REGATTA—LAKE CALHOUN

Bill Nolan
Bill O'Hanlon
Bill Welch
Jill Mithun
John McLeod
Alice Benjamin
Fred Hird
Bob Pilney
Bob Clark

Paul Pederson
Larry Johnson
Vic Nelson
Jeff Land
Barbara Orfield

Doug Backstrom
Bryan Dunn
Dick Best
Bill Sanford
Jeff Tauber
Tom Sedgwick
Dick Powell
John Leighton
Dave Kolstad

INTERLAKES REGATTA—WHITE BEAR

Dick Backstrom
Tom Reichert
Bill Welch
Bob Pilney
Bill O'Hanlon

Larry Johnson

Doug Backstrom
Dick Best
Bill Sanford
Jeff Tauber
Dick Powell

I.L.Y.A. D ANNUAL REGATTA—LAKE GENEVA

Bill Welch
John McLeod
Dick Backstrom
Peter Vaill

Paul Pederson

I.L.Y.A. D INVITATIONAL—MINNETONKA

Dick Backstrom
Bill Welch
Bob Pilney
Bill O'Hanlon
John McLeod
Alice Benjamin

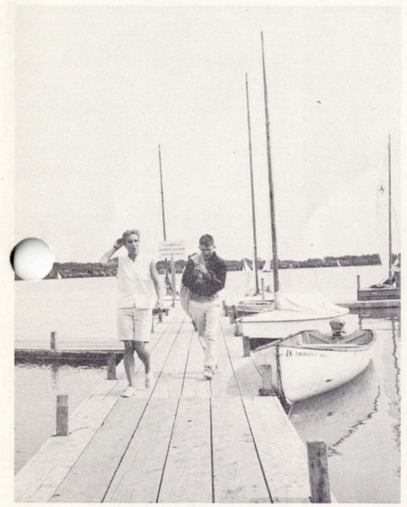

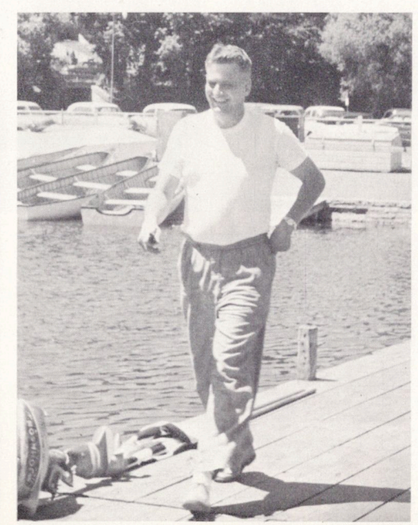

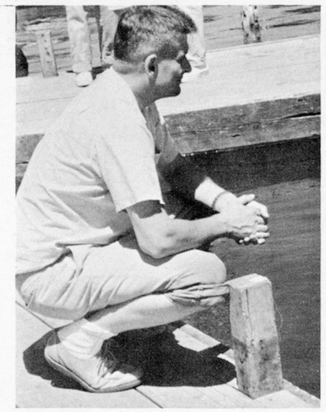

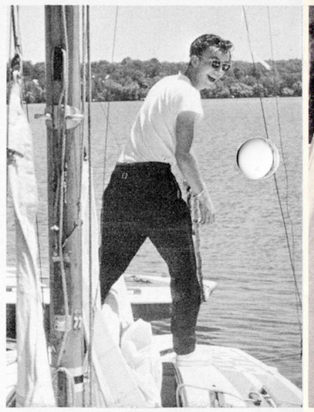
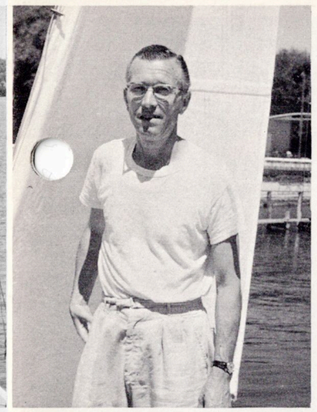

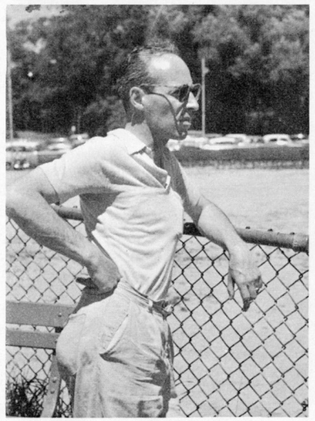
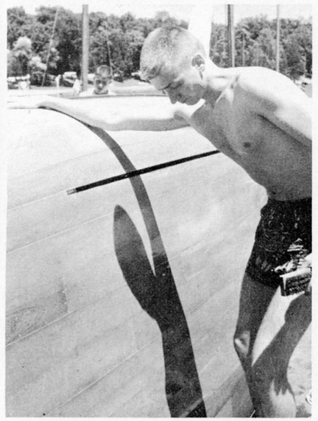
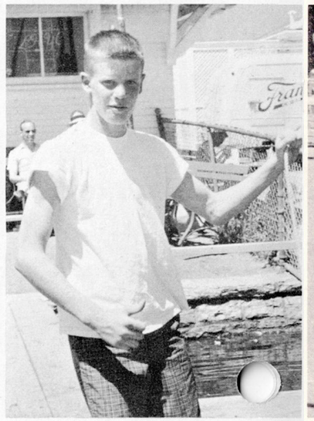

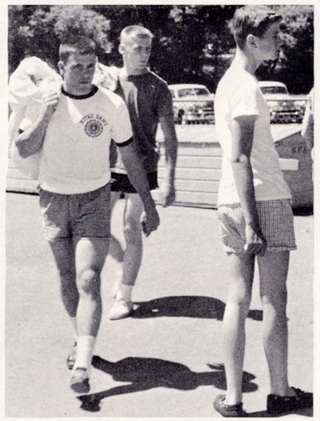

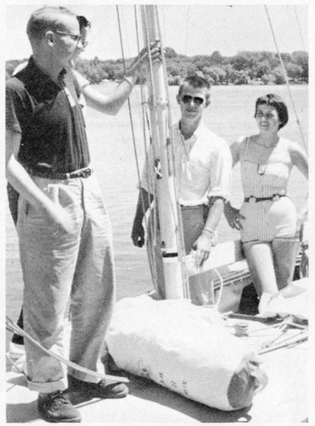
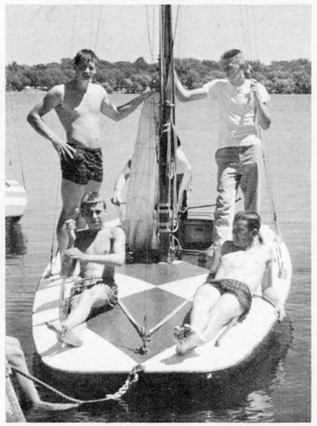

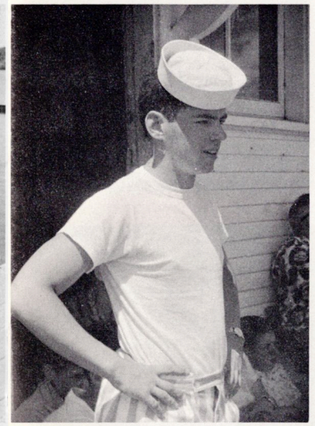

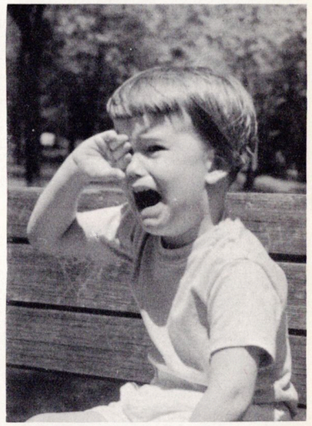

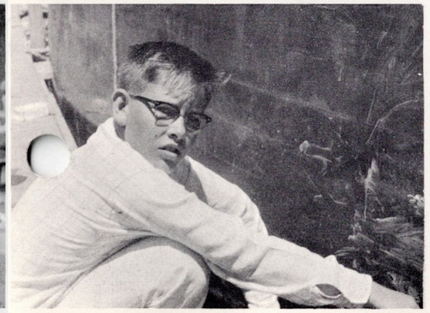

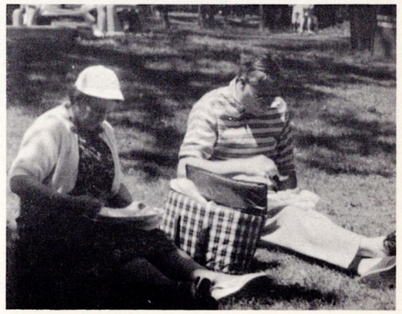

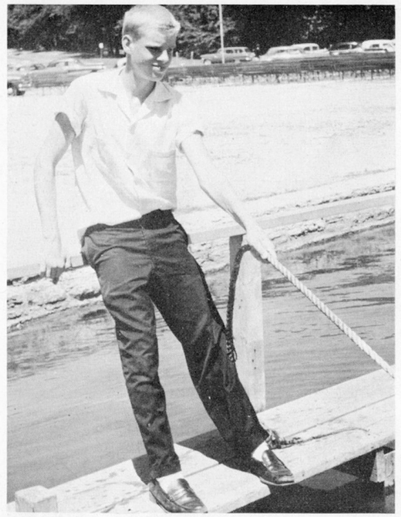
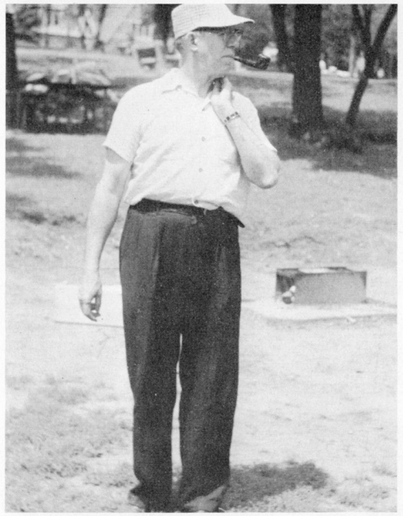
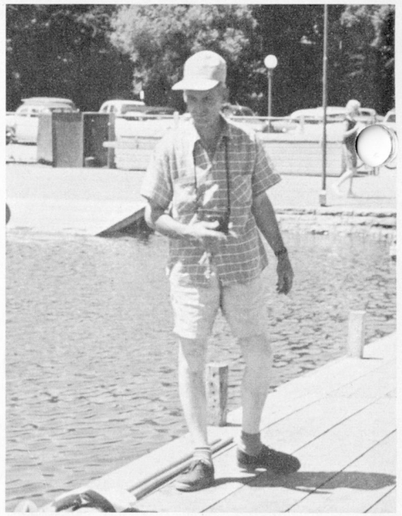

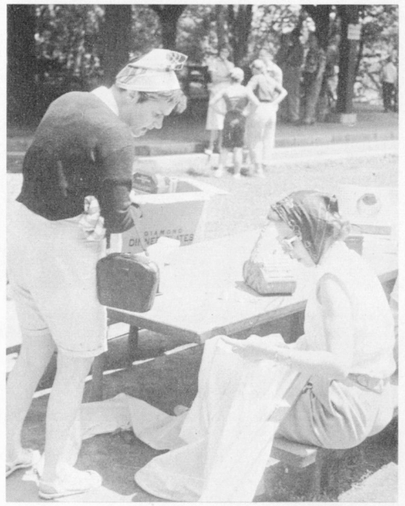
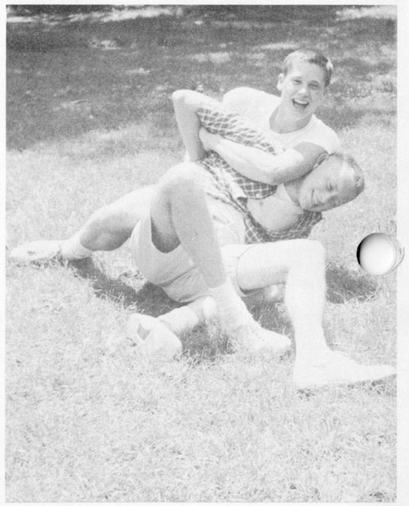
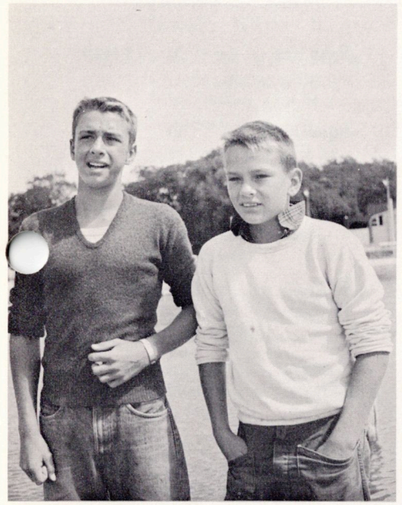
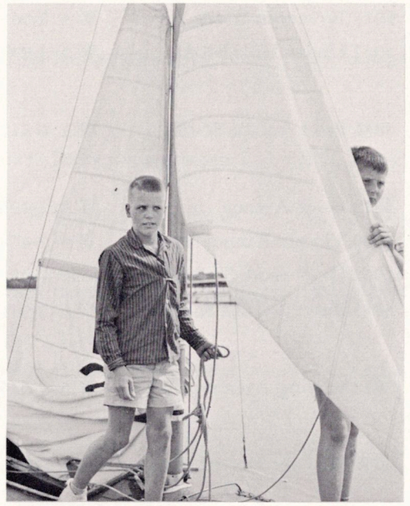

LH
7
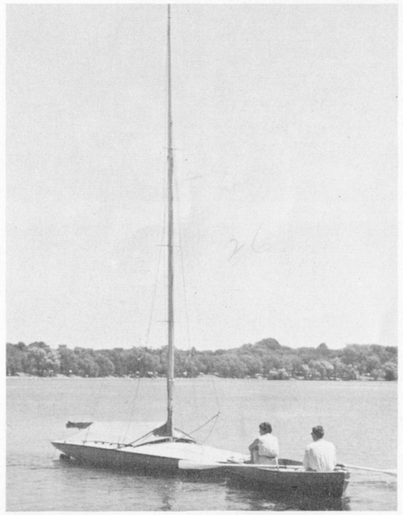
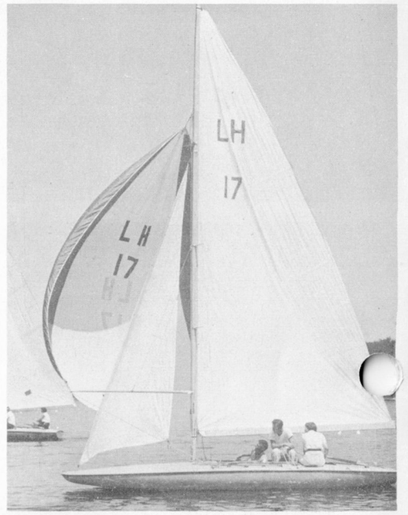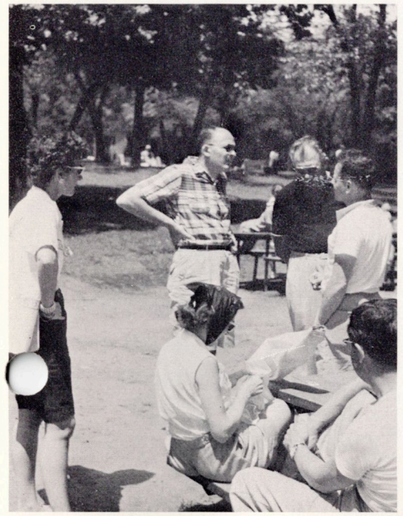
LH
17
LH
17