# LAKE HARRIET YACHT CLUB

## Annual Banquet

Interlachen Club

September 6, 1958

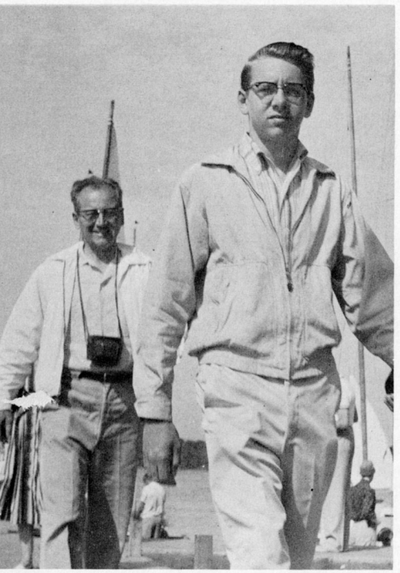
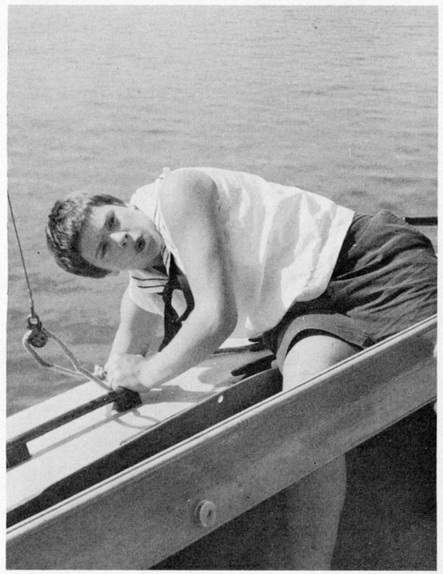
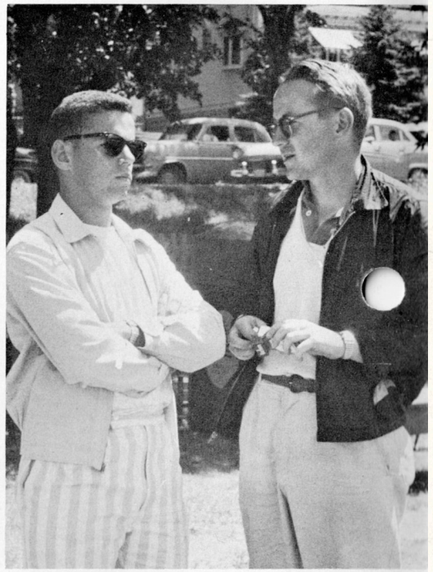

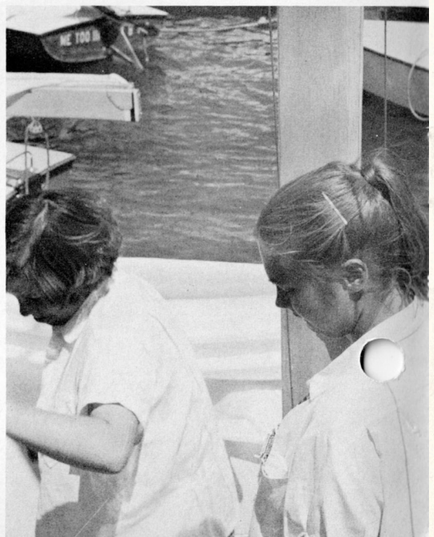

# LAKE HARRIET LHYC YACHT CLUB

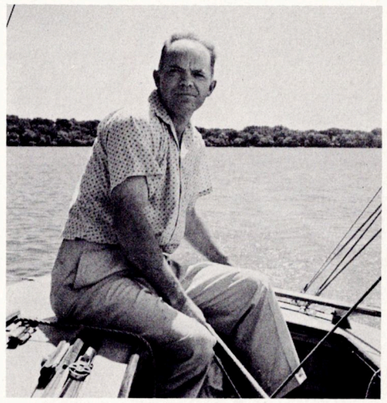

**OFFICERS:**

| | |
|---|---|
| *Commodore* | Fred Hird |
| *Vice Commodore* | Bill Sanford |
| *Secretary* | George Sedgwick |
| *Treasurer* | Dick Olofson |

**BOARD OF DIRECTORS:**

Russ Backstrom, Bob Connolly, Stu McLeod, Bill Powell, John McLeod

**COMMITTEES:**

**RACE:**

Dick Backstrom, *Chairman*
John McLeod
Larry Johnson
Bill Welch
Bill Sanford, Sr.
Bill Sanford, Jr., *Cub Captain*

**PROGRAM:**

Bob Connolly, *Chairman*
John McLeod
Evert Welch, *Photographer*
Gene Taylor
Ken Edwards
Ed Hirschoff

**THURSDAY RACE:**

Doug Backstrom
Paul Pederson

**BANQUET:**

Bill and Merry Powell, *Chairmen*
Dick and Karen Olofson
Herb and Mildred Wickizer

**TROPHY:**

Bill Sanford, *Chairman*
Bob Barnett
Stu McLeod

**CHIEF JUDGE:**

Marsh Wattson

**CUB CAPTAIN:**

Bill Sanford, Jr.

**CUB CAPTAIN ELECT:**

John Leighton

**SOCIAL COMMITTEE**

John and Alberta Merriman, *Chairmen*
George and Jeanne Einan
Bob and Betty Land
Alex and Betty Leighton
John and Ruth Bean
Paul and Frances Covell
James and Catherine Dean
Lee and Marie Orfield
Howard and Jacqueline Mithun
Arthur and Beulah Ringsrud
Estelle Nolan
Lester and Constance Swartz
Earl and Margaret Beaudry
Earl and Marian Ewald

# TROPHY WINNERS

R. E. JOHNSON CHALLENGE
Season Championship, Class D — Dick Backstrom

HOTCHKISS MEMORIAL
Season Championship, Class C — Diane Wickizer

JOHN PILNEY MEMORIAL
Season Championship, Class X — Doug Backstrom

| | CLASS D | CLASS C | CLASS X |
|---|---|---|---|
| Season Runner-up | Bill Welch | Jeff Land | John Leighton |
| Lucille O'Dowd Memorial 3rd | | | Dave Simpson |
| Commodore's Cup—1st | John McLeod | Jeff Land | Doug Backstrom |
| 2nd | Bill Welch | Diane Wickizer | John Leighton |
| June Series—1st | Dick Backstrom | Diane Wickizer | Doug Backstrom |
| 2nd | Bill Welch | Jeff Land | John Leighton |
| Isaac Reeves—1st | Dick Backstrom | Diane Wickizer | Doug Backstrom |
| 2nd | John McLeod | Vic Nelson | Tom Sedgwick |
| July 4th: | | | |
| Benjamin Challenge—1st | Dick Backstrom | | |
| 2nd | | | |
| Gould Challenge—1st | John McLeod | Vic Nelson | |
| 2nd | | Paul Pederson | |
| Walter Strubel Memorial—1st | | | Doug Backstrom |
| 2nd | | | John Leighton |
| August Series—1st | Dick Backstrom | Paul Pederson | John Leighton |
| 2nd | John McLeod | Jeff Land | Doug Backstrom |
| C. McC. Reeve—1st | Dick Backstrom | Vic Nelson | Doug Backstrom |
| 2nd | Bill Welch | Barbara Orfield | David Simpson |
| Labor Day—1st | | Jeff Land | Doug Backstrom |
| 2nd | | Diane Wickizer | John Leighton |
| Bill Nolan Challenge—1st | John McLeod | | |
| 2nd | Dick Backstrom | | |
| Thursday Series—1st | | | Dick Whiting |
| 2nd | | | Dave Simpson |
| 3rd | | | Mary Jo Myers |
| 4th | | | Sally Sedgwick |

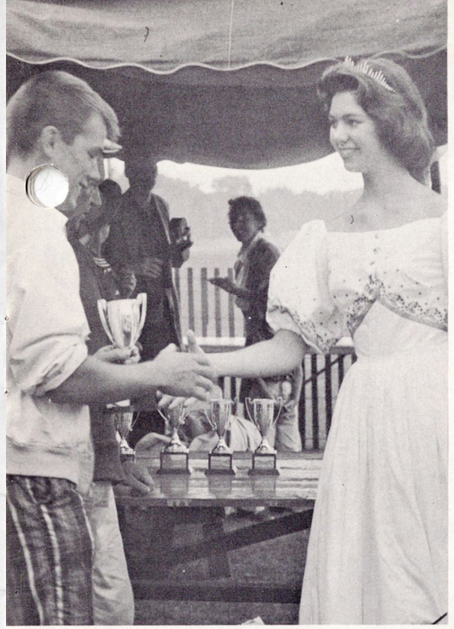

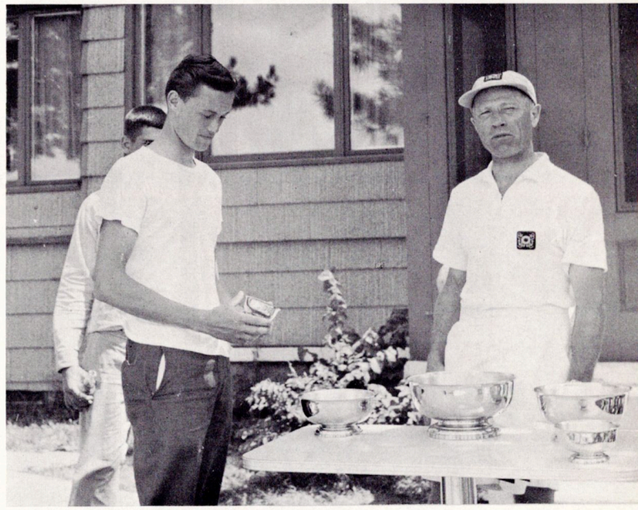

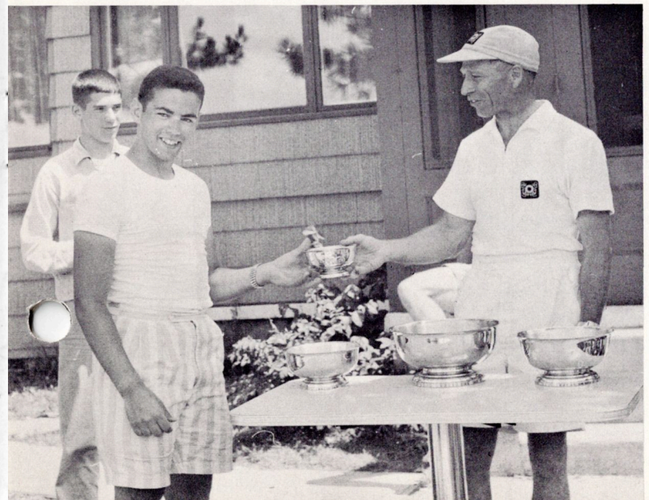

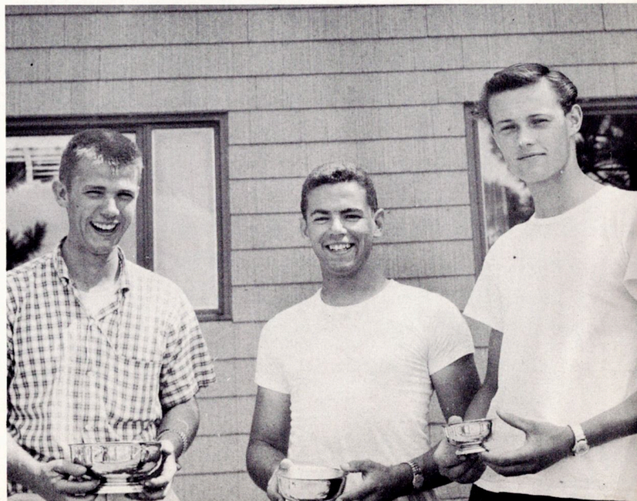

# SEASON STANDINGS–Lake Harriet

**CLASS D**

| | |
|---|---|
| Moby Dick | 1 |
| Let's Go Too | 2 |
| Riding High | 3 |
| Bernoulli | 4 |
| Driftwood | 5 |
| Vengeance | 6 |
| Sun-O-The Beach | 7 |
| Triumvirate | 8 |
| Q.E.D. | 9 |
| Breeze Aweigh | 10 |
| D-Bree | 11 |

**CLASS C**

| | |
|---|---|
| Chinook III | 1 |
| C Weed | 2 |
| Peanuts | 3 |
| Turn Turtle | 4 |
| Well Dunn | 5 |
| Rowver | 6 |
| C Nile | 7 |
| Arcturus | 8 |
| Tipper | 9 |
| Viking | 10 |
| Merry Mc | 11 |
| Blue Angel | 12 |

**CLASS X**

| | |
|---|---|
| Jambuie | 1 |
| Nauti Lass | 2 |
| Dave's Clipper | 3 |
| Sun Aqua | 4 |
| Sea Sprite | 5 |
| Rock 'n Roll | 6 |
| Lazy Liz | 7 |
| Lady Kaye | 8 |
| Megohm | 9 |
| Down Beat | 10 |
| Dragon | 11 |
| Mamselle | 12 |
| Rich Craft | 13 |
| Sail Wind | 14 |
| Arc II | 15 |
| Right-A-Way | 16 |
| Brigadoon | 17 |
| Pritipeda | 18 |

**THESE SKIPPERS SAILED IN THE X INLAND–WHITE BEAR**

Doug Backstrom
Tom Sedgwick
John Leighton
Dave Simpson

**THESE SKIPPERS SAILED IN THE ILYA REGATTA NEENAH, WIS.**

Dick Backstrom
Bill Welch
John McLeod
Bill O'Hanlon
Paul Pederson

## THESE SKIPPERS SAILED IN THE AQUATENNIAL REGATTA— LAKE CALHOUN

**CLASS D**

Dick Backstrom
Roscoe White
Bill Welch
Bob Nuffort
Jill Mithun
John McLeod
Bill O'Hanlon

**CLASS C**

Diane Wickizer
Vic Nelson
Barbara Orfield
Bill Nolan
Bryan Dunn
Paul Watson

**CLASS X**

Doug Backstrom
John Leighton
Dave Simpson
Tom Sedgwick
Bill Sanford
Mary Jo Myers

## THESE SKIPPERS SAILED IN THE INTERLAKES REGATTA— LAKE MINNETONKA

**CLASS D**

Dick Backstrom
Bill Welch
John McLeod
Bob Nuffort
Roscoe White

**CLASS C**

Diane Wickizer
Bill Nolan
Vic Nelson
Jeff Land
Bryan Dunn

**CLASS X**

Doug Backstrom
Dave Kolstad
John Leighton
Dave Simpson
Tom Sedgwick

## THESE SKIPPERS SAILED IN THE ILYA D INVITATIONAL— CLEAR LAKE, IOWA

Dick Backstrom
Bill Welch
John McLeod

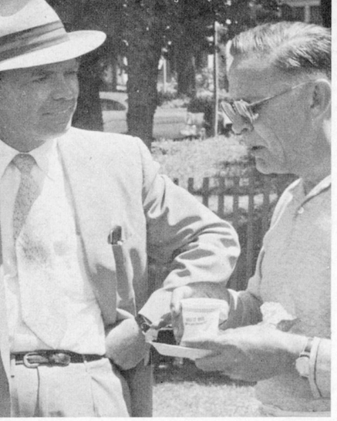

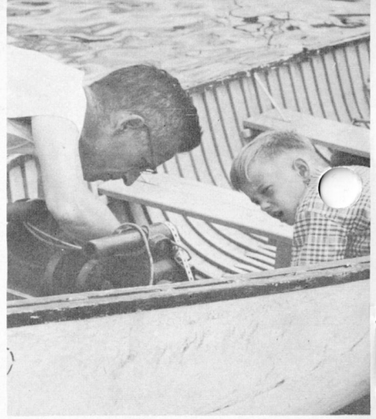
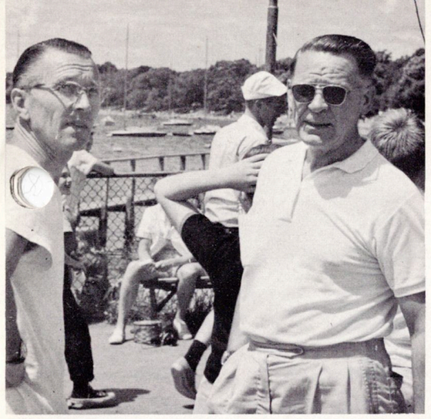

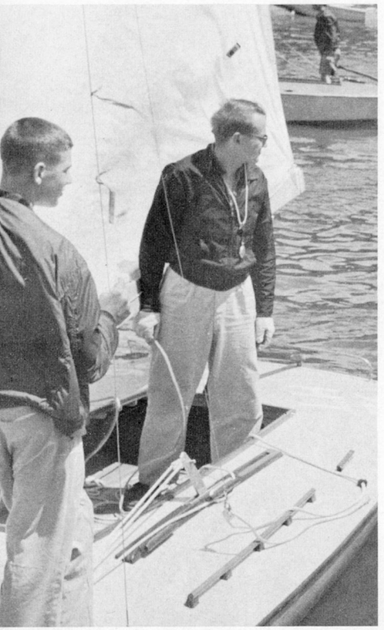
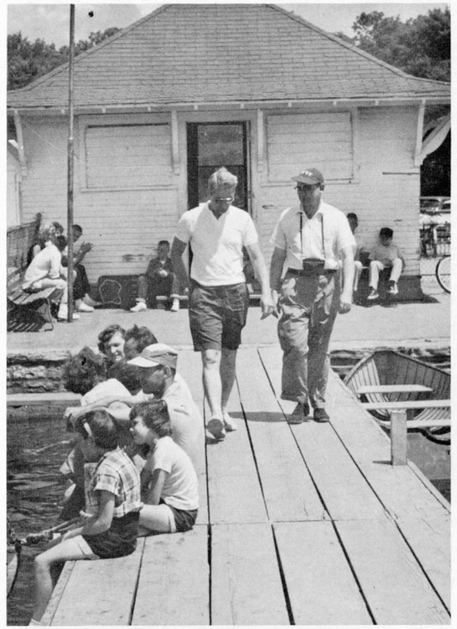
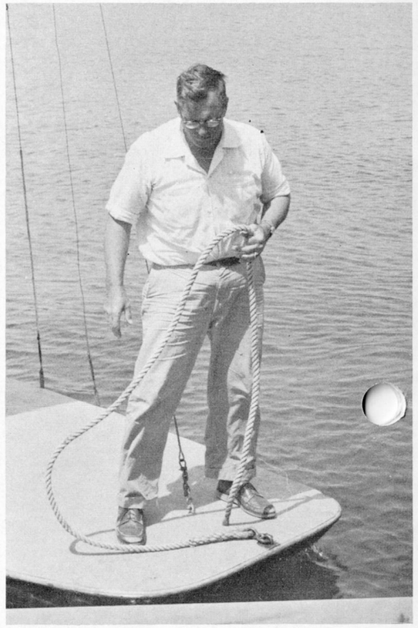

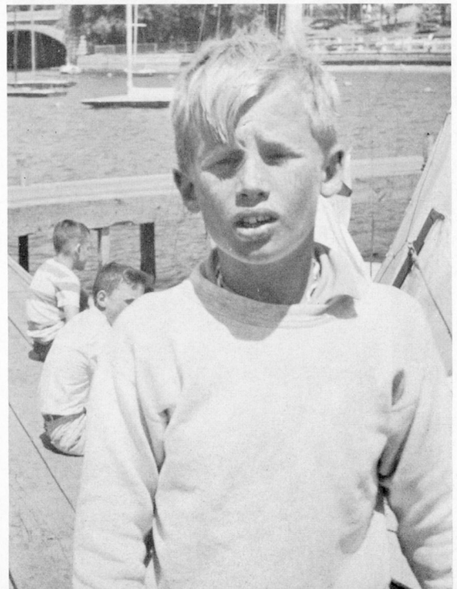
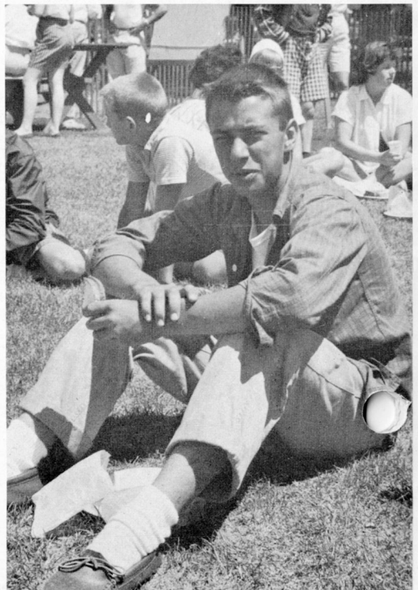

M
18
LH
111
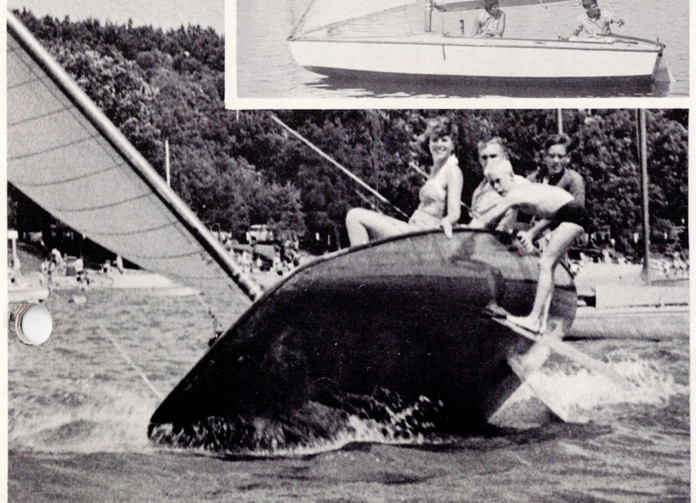
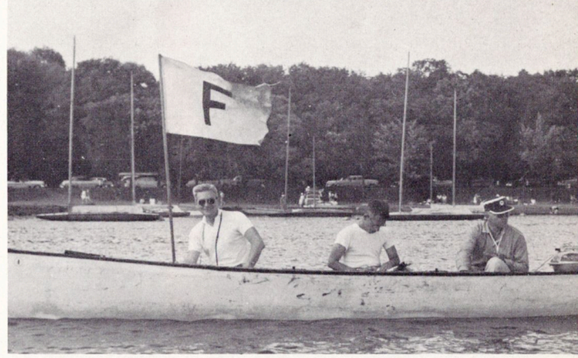
F

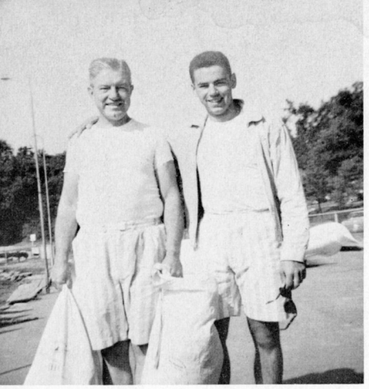

MOBY DICK

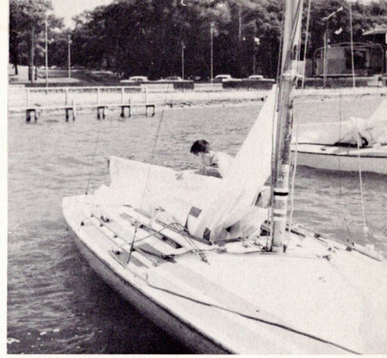
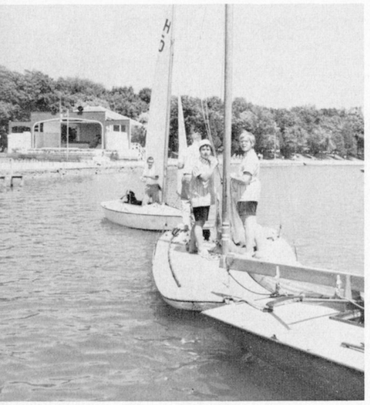

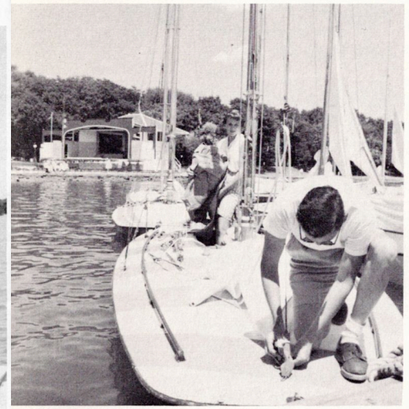

LH
79

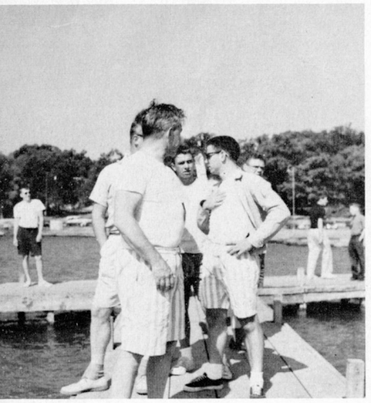

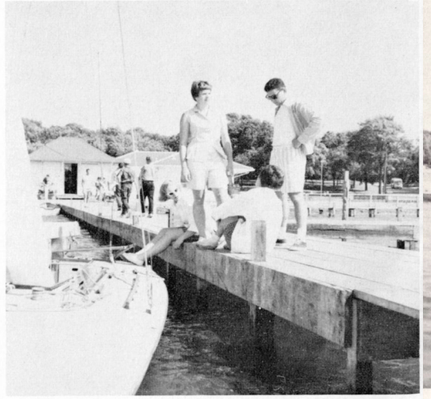
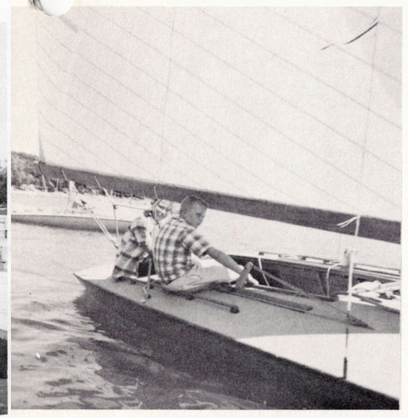

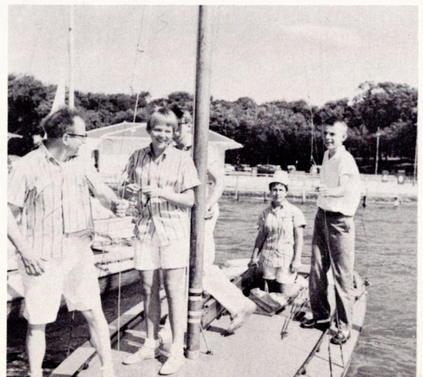
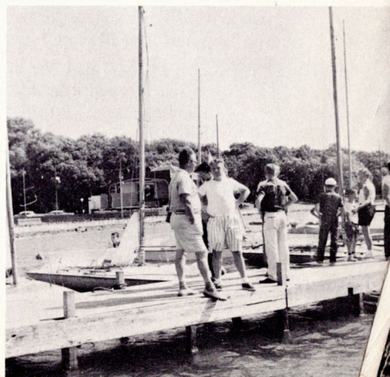

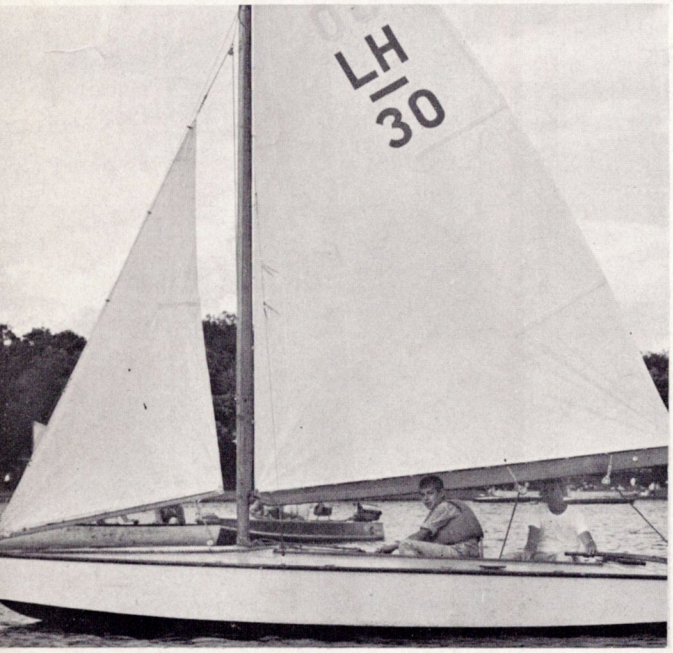
LH
30

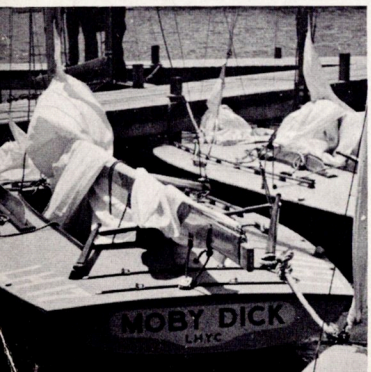
MOBY DICK
LMYC

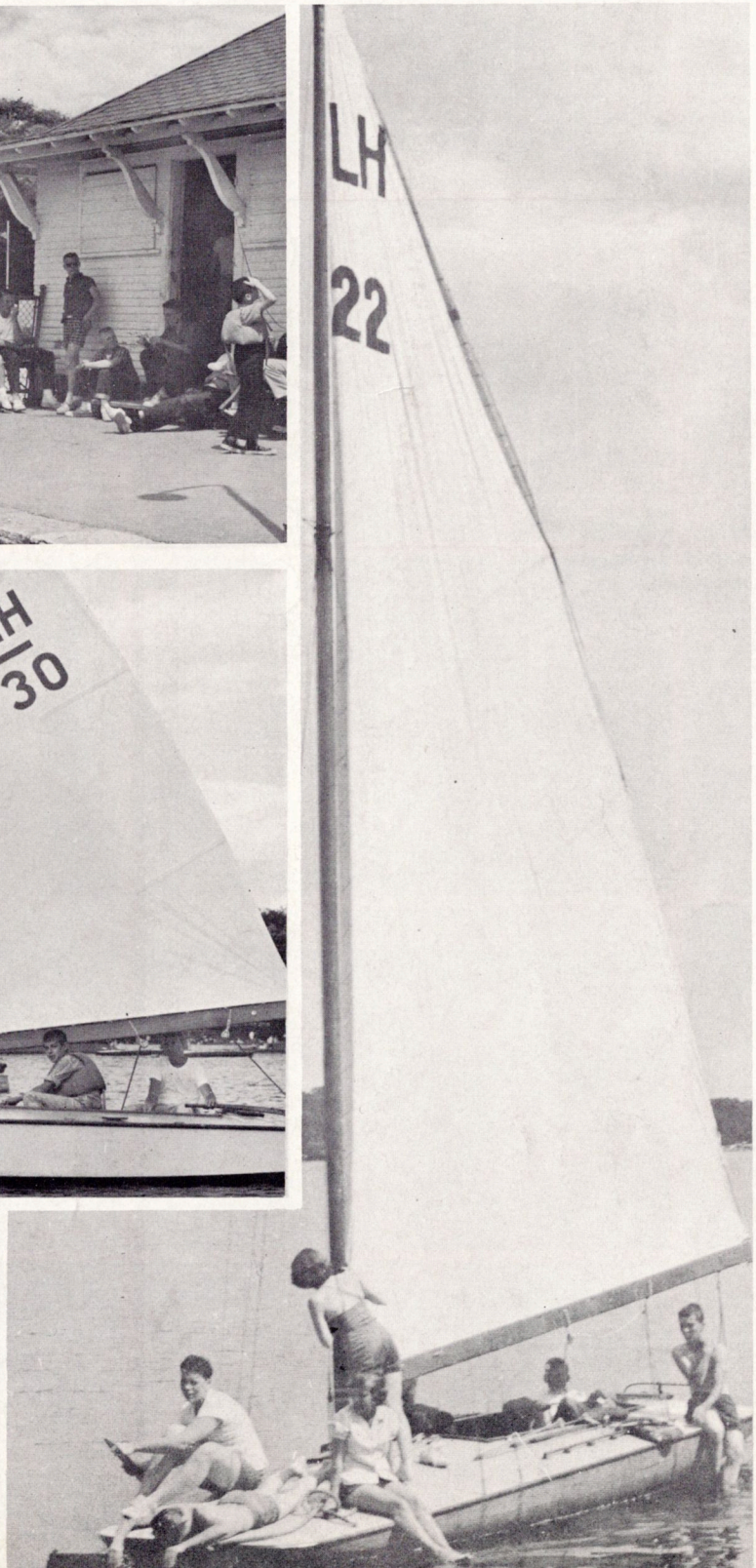
LH
22