1967

LAKE HARRIET YACHT CLUB

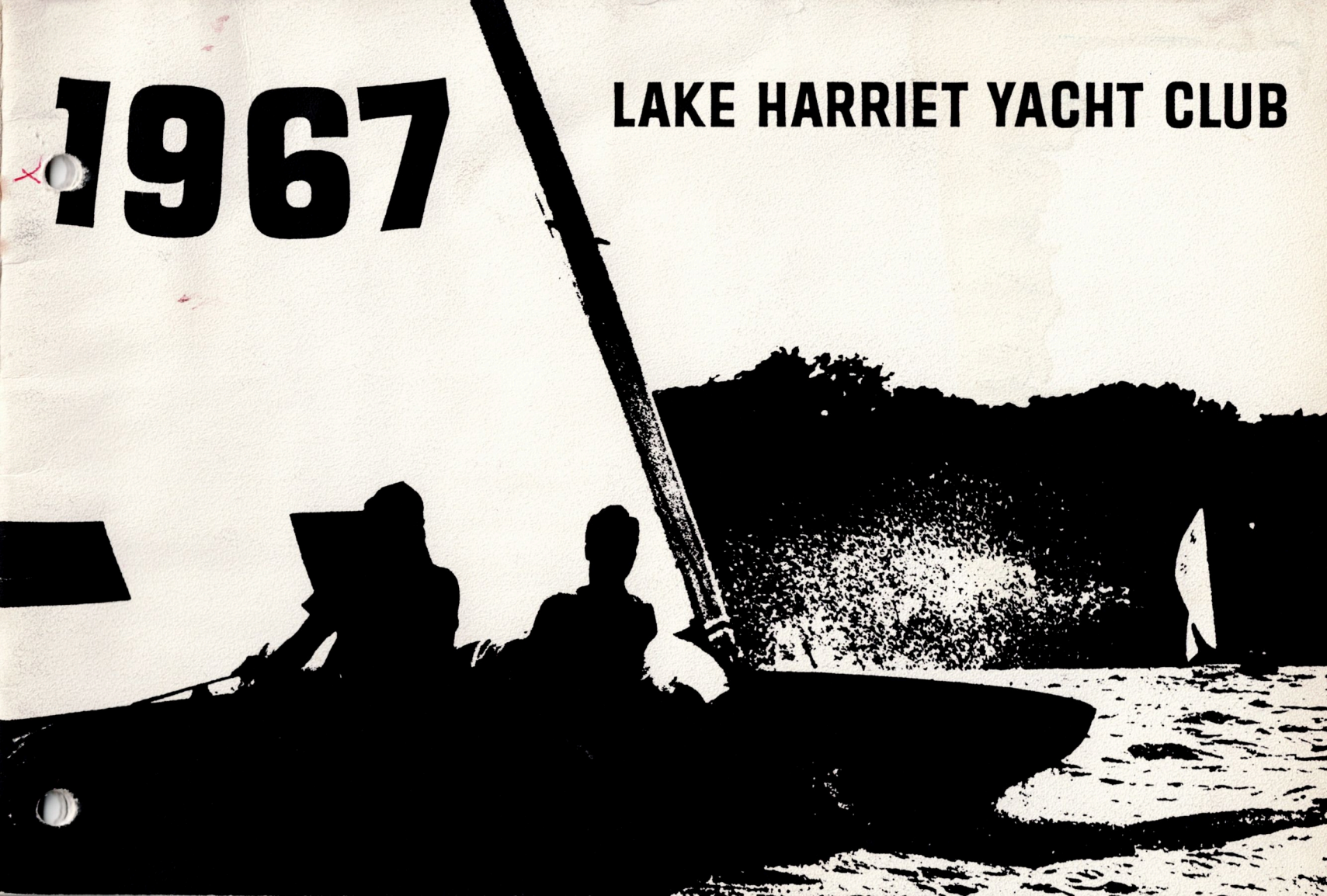

LAKE HARRIET YACHT CLUB

1967 SEASON

OFFICERS

Commodore
Dee O'Neal

Vice Commodore
Jack Friedrichs

Secretary
Bob Mott

Treasurer
Carl Carlson

DIRECTORS

Bill Burnet
Bob Larsen
Orv Berger
Pete Super
George Werdick

Commodore's Report

Lake Harriet Yacht Club has found one way to close the generation gap. The sport of sailing and the social activities of the club provide a common meeting ground for junior and senior members . . . for active participants and interested spectators. We know, however, that such a club doesn't "just happen." It takes dedicated work by young and old to give our club the rapport that cuts through age groups and makes each of us think of this as "my" Yacht Club. In acknowledgement of such work, may I extend my thanks to all members who have helped during the 1967 sailing season and to the Minneapolis Park Board for its co-operation.

Dee O'Neal

Duval E. (Dee) O'Neal, Commodore

COMMITTEES

I.L.Y.A.
Member of INLAND LAKE YACHTING ASSOCIATION, Inc.

RACE
Pete Wattson
Maribeth Cadwell
Al Schultz
Cathy Stephens
Chuck Strothman
Pete Super

JUDGES
Bill Burnet
Fred Hird
Bob Larsen
Morrie Strothman

TROPHY
Sue & Scott Long III
Mitch & Bob White
Scott Long

SCORING
Jeanne Doerr

EQUIPMENT
Don Yager
Pete Super

DIE HARD REGATTA
Jim McCue
Jeanne Doerr
Bob Dunn
Bill Esensten

PARENT'S RACES
Orv Berger
Dixon Tews

WATERMELON RACE
Sue & Scott Long III
Mitch & Bob White

BALLOON RACE
Maribeth Cadwell
Sally Werdick
Mike Werdick
Gary Evans
Tom O'Neal

TAXI SERVICE
Ed Dunning
Ted Lange
Orv Berger
Charles Goldsmith
Dwight Anderson

WATTSON TROPHY
Bill Stephens
Bill Kelly
Jack Clemmings
Jack Friedrichs
Dee O'Neal

BROCHURE
Marcie & Dick Adams
Ed Hirschoff

MOTOR MOUNTING
Bob Doerr

BANQUET
Arline & Joe Lee
Alberta & Lloyd McNeal
Barbara & Ken Graham
Jerry & Paul Gustafson
Chic & Paul Colesworthy
Joan & Bob Boyce
Janet & Bob Mott

NOMINATING
Bill Burnet
Peggy Clemmings
John Coppage
Paul Gustafson
George Werdick

ILYA
Pete Wattson

SOCIAL
Marian & Grant Haugen, Chairmen
Jim Adams
Tolly Berger
Evie & Frank Boddy
Mary & George Carney
Alice Coppage
Helen & James Dahl
Jeanne Doerr
Mary & Ed Dunning
Katie Gehring
Doris Kolinsky
Ted Lange
Sue Long
Ruth Martin
Marguerite McCue
Randy & John McNulty
Janet Mott
Betty & George Nehls
Margery Rocknem
Martha Schultz
Judy & Bill Stephens
Linda Strothman
Jean Tews
Peggy Wattson
Marian & Bob Wright

LHYC SEASON CHAMPIONSHIP STANDINGS

CLASS C FLEET

Place		Yacht	Skipper
1	18	Red Baron	Chuck Strothman
2	6	Candelia	Pete Wattson
3	81	Teal Too	Steve Woldum
4	1	Firebird	Bill Stephens
5	222	Genie	Dixon Tews
6	4	Mister Magoo II	Jim McCue
7	13	Witchcraft IV	Jack Friedrichs
8	19	LaDolce Vita	Dick Whiting
9	12	Misfit IV	Bill Esensten
10	7	Coriolis	Bob Doerr
11	45	Wind Wagon III	Bill Coppage
12	5	Wild Rice	Martha Rice
13	58	Shillelagh	Bill Kelly
14	220	Tolly-Ho	Jim Berger
15	8	Eight-Ball	Bob Mott
16	202	Classy Chassy III	Greg Warner
17	9	Bonanza II	Jeff Drogue
18	2	Martha G	Al Schultz
19	22	Well Dunn	Bob Dunn
20	118	Rushmore	Tim Caswell
21	36	Miss Placed	Henry Lykken
22	10	Panacea II	Jack Clemmings
23	40	Grant's Girl	Marion Haugen
24	57	Cormorant	John LeFevre
25	31	Gusty	Dick Gustafson
26	90	C-Fever	Don Yager
27	224	Du-er-Di	Claire Duer
28	17	Wild Thing	Craig McNulty
29	15	Joan's Ark	Pat Carr
30	38	Tiara III	Mark Hallonquist
31	600	Blue Boy	Jeff Smith
32	70	Caliban	Dave Martin
33	47	Last Hope	Blaine Harstad
34	170	C-Worthy	Paul Colesworthy
35	33	Aggressor	Bill Bunker
36	88	Leeward	Scott Lee

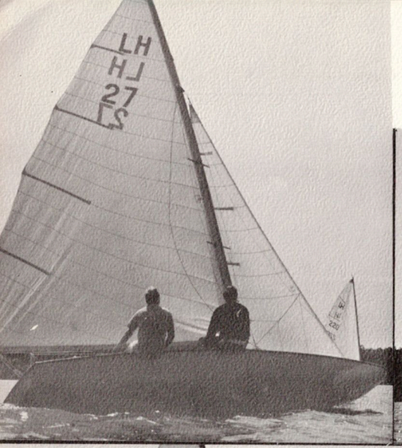

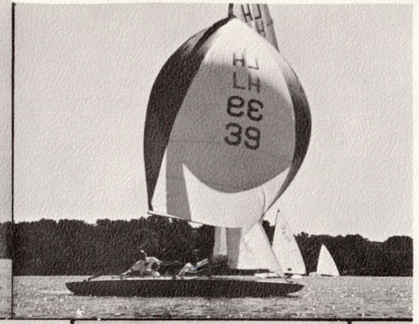

LHYC SEASON CHAMPIONSHIP STANDINGS

CLASS D FLEET

Place		Yacht	Skipper
1	27	Gremlin II	Greg Grah
2	76	Spirit of '76 II	Jim Adams
3	39	Rendezvous II	Scott Long III
4	63	Rampant	Maribeth Cadwell
5	14	Shamrock II	Mike O'Neal
6	99	Argo	Carl Sundeen
7	69	Dolphin	Randy Gehring
8	108	Gone With the Wind	Con Carr
9	80	Mavoureen	Mike McNeal
10	110	Serapis	Roy Stromme

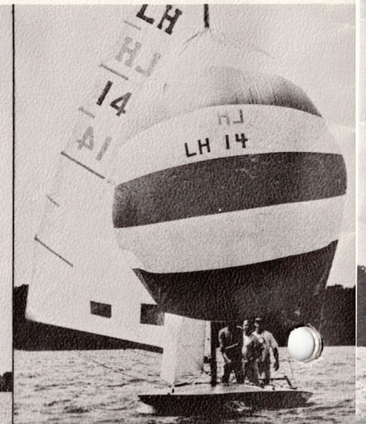

LHYC SEASON CHAMPIONSHIP STANDINGS

CLASS X FLEET

Place		Yacht	Skipper
1	44	Pixie	Jeff Haugen
2	77	Little Step	Kathy Stephens
3	62	Rocky II	Betsy Rocknam
4	66	Lucky Strike	Dave Mott
5	221	Gala-X	Nancy Berger
6	64	Seven C's	Dave Carney
7	16	Merri-Mac II	Bob McCarthy
8	71	Interceptor	Mark Anderson
9	25	The Duffer	Duffy Larsen
10	180	Wind Song	Preston Haglin
11	117	Good Grief	Jim Dahl
12	141	Bit O'Blarney	Peggy O'Neal
13	30	Tiki	Peter Schultz
14	35	Sandpiper	John Tillotson
15	113	Meerschaum	Dave Barr
16	26	For Pete's Sake	Cory Peterson
17	60	West Wins	Polly Bloom
18	42	Ad Libitum	Connie Lange
19	100	Dunn-In	Barb Dunning
	139	Empress El	Ellen Olson
	11	X-Spurt	Steve Boyce
		Bon Aire	Sue Clemming
	51	Scalare	David Rupp
	55	Sun Fun	Peter Haglin

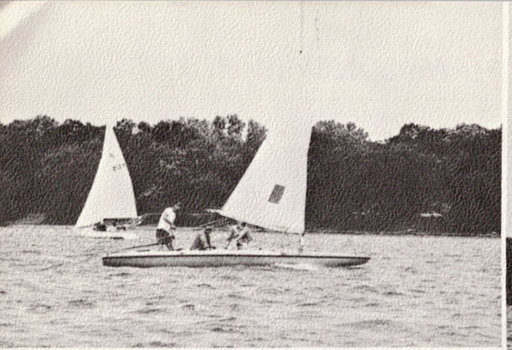

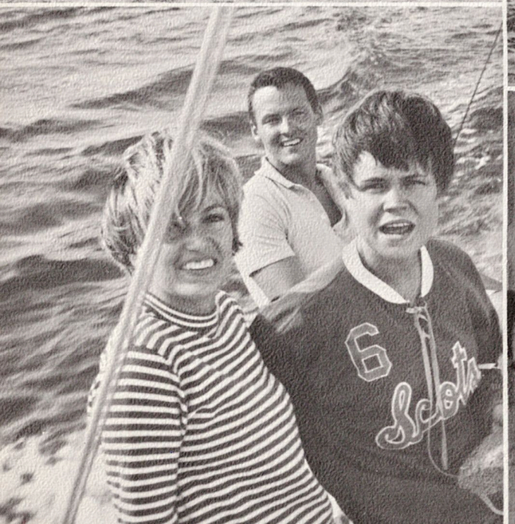

Bob Dunn

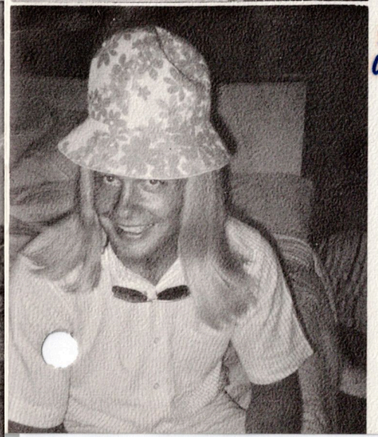

Steve Woldum

REGATTAS • 1967

(Best showing by first name shown)

C – INLAND

Chuck Strothman (14)
Pete Wattson
Al Schultz
Bob Dunn
Bill Esensten
Jim Berger

C – INVITATIONAL

Pete Wat
Bill Step
Al Schul
Chuck St
Bill Ese

C – INTE

Chuck St
Pete Watt
Steve Wol
Bill Step
Dixon Te

C – AQUATENNIAL

Jim Berger (1)
Jack Friedrichs
Bob Mott
Jean & Dixon Tews
Steve Woldum

C – GULL LAKE

Al Schultz

) Con.)

X – AQUATENNIA

Betsy Rocknem
Jeff Haugen
Mark Anderson
Dave Carney
Dave Mott
Peggy O'Neal
Bob McCarthy
Duffy Larsen

X – GULL LAKE

David Carney (17)
Betsy Rocknem
Dave Mott
Bob McCarthy

D – AQUATENNIAL

Jim Adams (1)
Maribeth Cadwell
Greg Graham
Mike McNeal
Tom O'Neal

D – GULL LAKE

Tom O'Neal (3)
Maribeth Cadwell

220
222

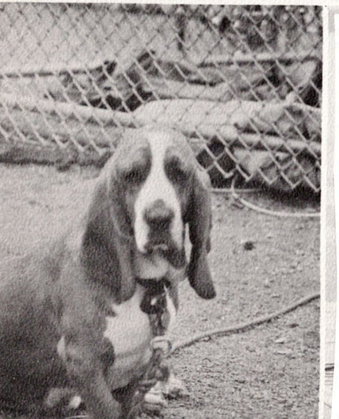

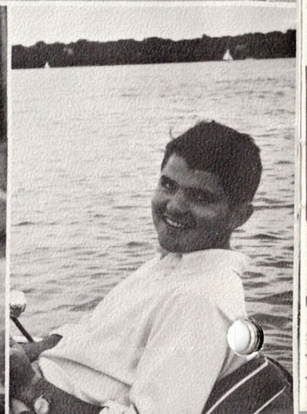

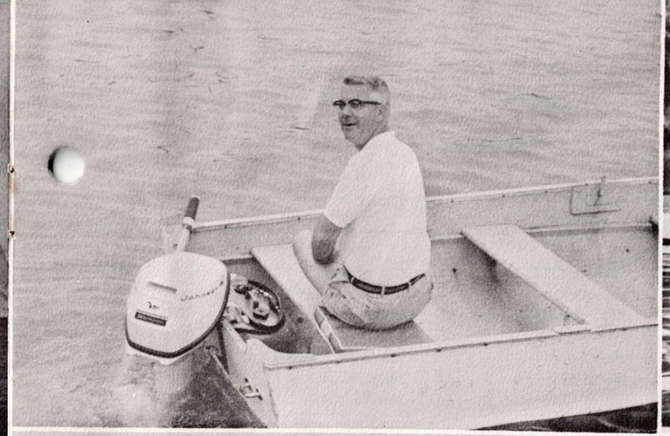

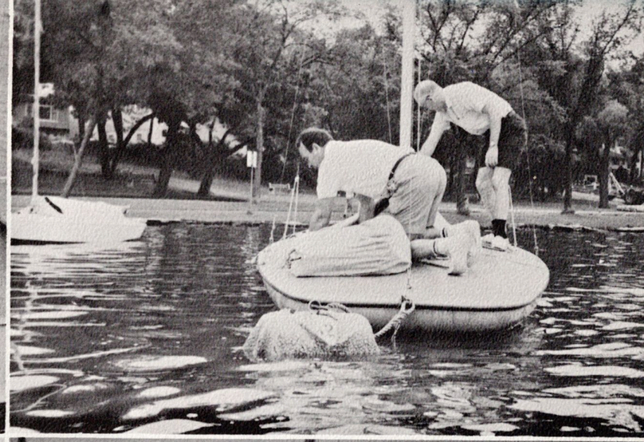

H
4
82
58

Genie

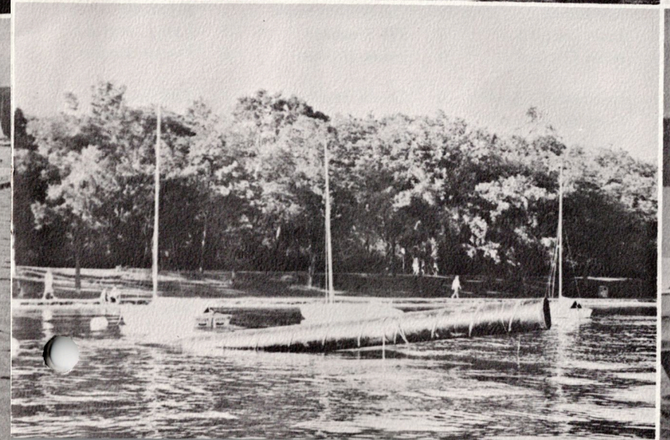

LR
27

LAKE HARRIET YACHT CLUB
TROPHY WINNERS
1967 SEASON

Series		Class D		Class C		Class X
COMMODORE'S	1	Mike O'Neal	1	Jim Berger	1	Bob McCarthy
	2	Jim Adams	2	Chuck Strothman	2	Cathy Stephens
	3	Carl Sundeen	3	Jack Friedrichs	3	Nancy Berger
JUNE	1	Jim Adams	1	Chuck Strothman	1	Preston Haglin
	2	Mike O'Neal	2	Jack Friedrichs	2	Bob McCarthy
	3	Greg Graham	3	Jim Berger	3	Jeff Haugen
ISAAC REEVE	1	Jim Adams	1	Chuck Strothman	1	Jeff Haugen
	2	Scott Long III	2	Bill Stephens	2	Kathy Stephens
	3	Mike O'Neal	3	Steve Woldum	3	Preston Haglin
C. McC. REEVE	1	Maribeth Cadwell	1	Chuck Strothman	1	Jeff Haugen
	2	Greg Graham	2	Steve Woldum	2	Betsy Rocknem
	3	Jim Adams	3	Bill Stephens	3	Nancy Berger
JULY 4	1	Jim Adams	1	Chuck Strothman	1	Betsy Rocknem
	2	Scott Long III	2	Pete Wattson	2	Cathy Stephens
	3	Greg Graham	3	Steve Woldum	3	Nancy Berger
HOME	1	Mike O'Neal	1	Pete Wattson	1	Mark Anderson
	2	Jim Adams	2	Chuck Strothman	2	Dave Mott
	3	Greg Graham	3	Jim Berger	3	Bob McCarthy

LAKE HARRIET YACHT CLUB
TROPHY WINNERS
1967 SEASON

Series		Class D		Class C		Class X
AUGUST	1	Jim Adams	1	Bill Stephens	1	Dave Mott
	2	Mike O'Neal	2	Jack Friedrichs	2	Betsy Rocknem
	3	Dick Sundeen	3	Dick Whiting	3	Cathy Stephens
LABOR DAY	1	Tom O'Neal	1	Chuck Strothman	1	Dave Mott
	2	Bob White	2	Pete Wattson	2	Betsy Rocknem
	3	Norm Hawkins	3	Steve Woldum	3	Cathy Stephens
SEAMANSHIP				Chuck Strothman		Kathy Stephens
PARENTS					1	Bob Rocknem
					2	Bob Wright
					3	Ed Dunning
THURSDAY SERIES					1	Eric Rocknem
					2	Dave Mott
					3	Mark Anderson
					4	Jim Carney

Winners of Marshman Wattson Trophy and Women's Challenge Trophy to be announced

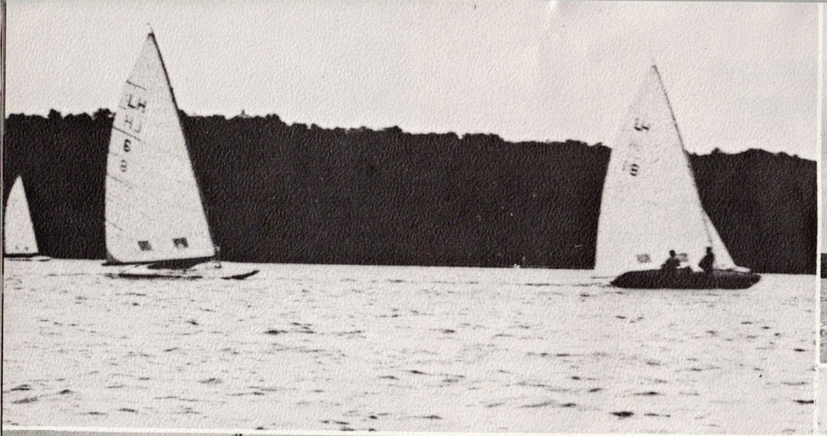

LH
HH
13
EI

LH
222

LH
86

LH
19

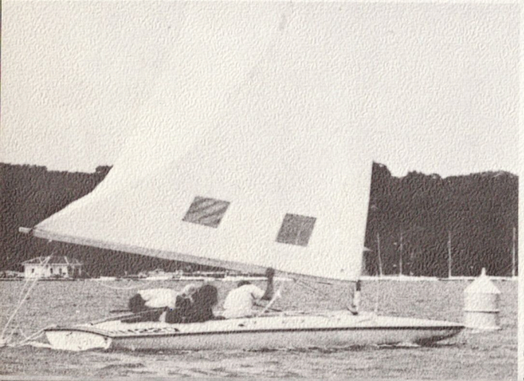

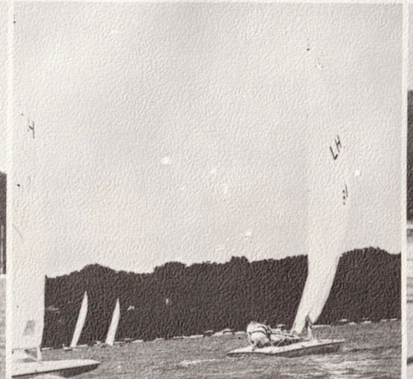
LH

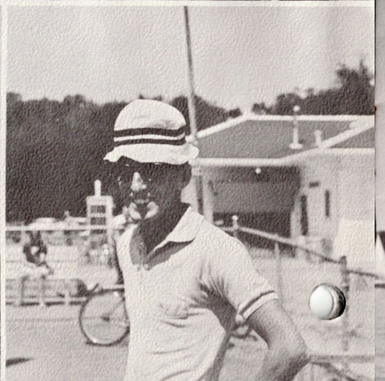

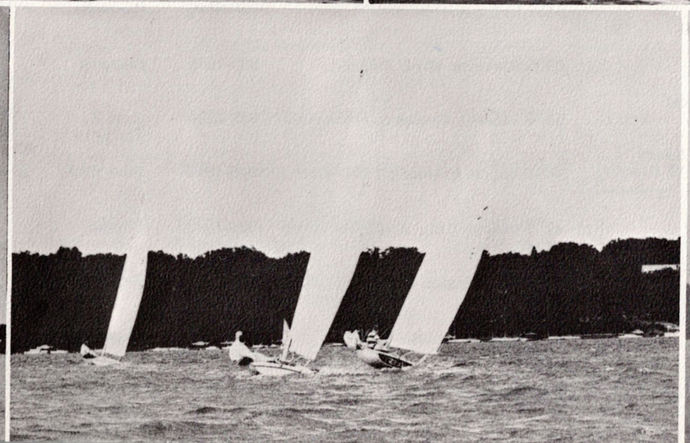

LH
39

9
SS
221