L H Y C

LAKE HARRIET YACHT CLUB

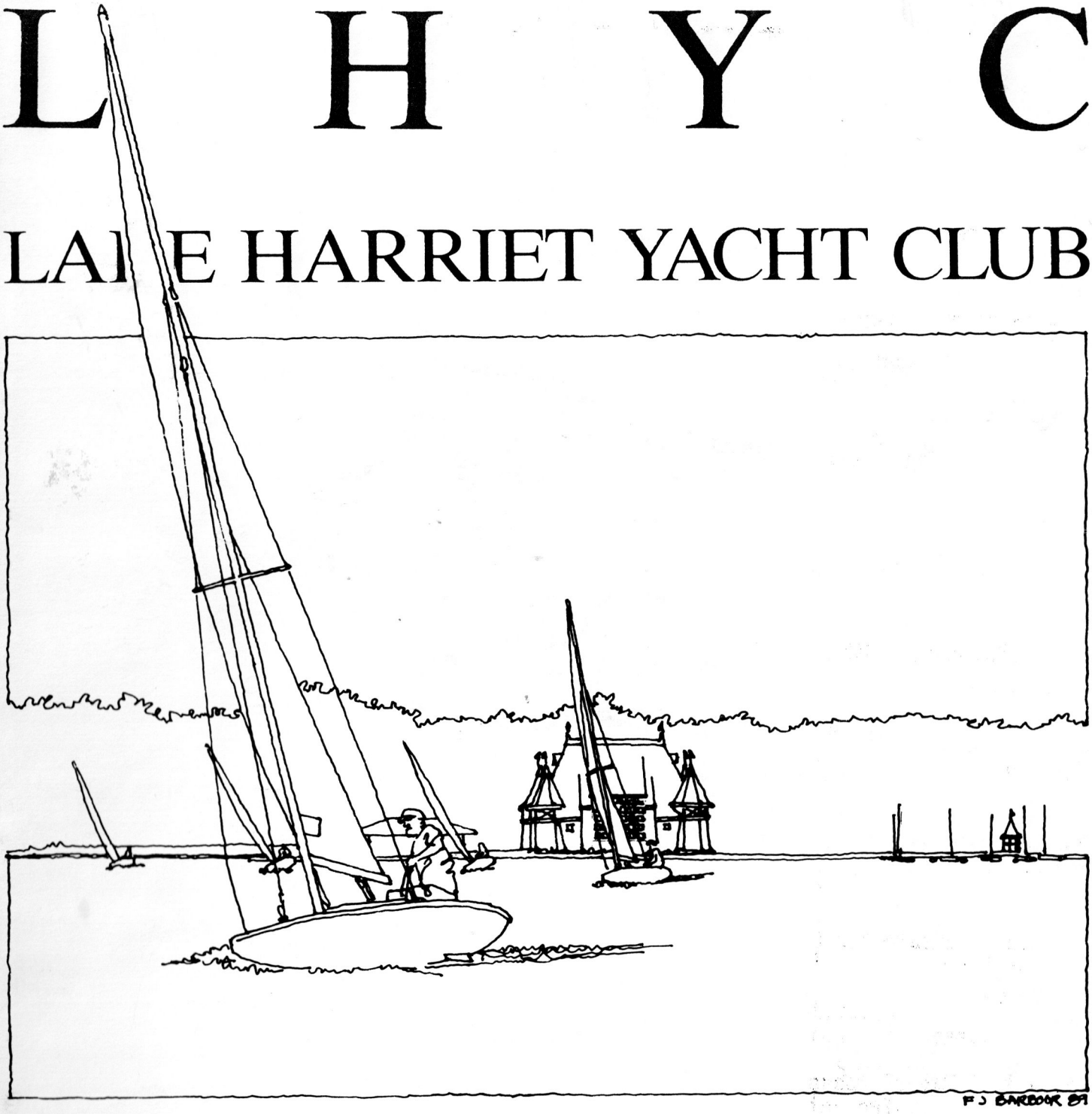

1989

DO IT RIGHT...

INTENSITY

SPEED

SERVICE

BOWERS SAILS

BOWERS SAILS

14872 DeVeau Place
Minnetonka, MN 55345

CALL GORDY BOWERS OR JIM GLUEK
612/933-6262

10% DISCOUNT
ON SAILS, SAIL REPAIR, COVERS & BAGS
THRU DEC. 31ST

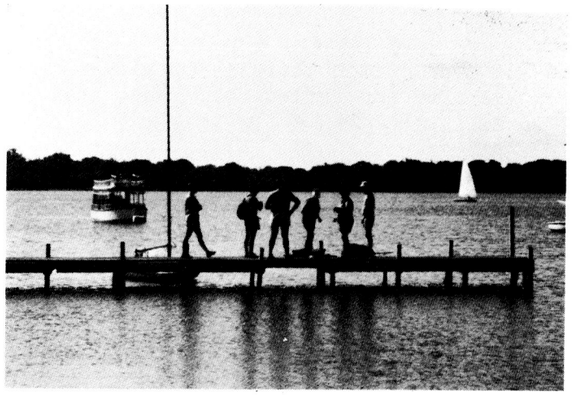

COMMODORE'S LAST LETTER

TRAN ALFREY

Dear Sailors and Sailorettes,

LHYC - Campaign '89. How sweet it was!

The boats are all gone. The ducks are not in sight.
But LHYC sails on, for next year promises even more weekend delight.

As the Great Philosopher once said "It ain"t over 'til it's over." Well, folks, the sailing season for 1989 is over. It's official the ducks are gone and the lake has been winterized. It's now time for reflection. What could have, should have, or might have been. For soon, it will be 1990 and "Deja Vu all over again."

This year has certainly seen its lifts and headers. Last February, we lost two members. Rachel Reddin and Jean Doerr. Rachel was 19 years old and a part-time crew for her father, Tom. Jean had been actively involved in the club for almost forever. We were fortunate to have known them both. They were good people.

Getting lifted this year on the favored tacks of life were Kathy Kerr and Mark Schurdevin; Lynn Hammers and Joe Mabee; and two "old-timers", Mary Lou Fleming and Jim Morgan. They all did their part to ensure that LHYC maintains it's tradition of being socially active as each couple became shipmates to sail through life together.

Especially exciting this year were all of the new members who brought their enthusiasm and energy to the club. And, as usual, virtually everyone showed again this year that you all have joined LHYC not just for what you can get out of it: but, rather, you have joined to a large extent for what you can give to it -- what you can do for other people. I think that makes LHYC something that is still very special.

Wishing everyone a fair breeze and a strong finish.

Tran Alfrey
Commodore

P.S. Yacht club- A troublesome accumulation in inland lakes of unpleasant marine organisms with stiff backs and sagging extremities. Among their unpleasant characteristics are an unmistakable loud, bragging cry and a vicious competitiveness which is at its peak among the old and feeble. They can be effectively controlled with hand grenades, but, alas archaic federal laws rule out this option.

LAKE HARRIET YACHT CLUB

OFFICERS

Commodore - Tran Alfrey
Vice-Commodore - Kathy Kerr
Secretary - Joe Mabee
Treasurer - Russ Korte

DIRECTORS

Denny Lander
Steve Lein
Mark Prochaska
Ed Krisch
Jeff Land

COMMITTEE CHAIRPERSONS

Banquet/Social	Susan Dees
Head Judge	Tran Alfrey
Photographer	D. O'Neal
Scorekeeper	Denny Lander, Steve Lein
Yearbook	John Barbour
Equipment	Peter Super, Chuck Nagle, Eric Lindberg, Ed Krisch, Denny Lander
Publicity	Kathy Kerr
Membership	Bob Sheldon
Park Board Liason	Steve Woldum
Spring Regatta	Mark Prochaska, Todd & Sandy Knaeble
Race Committee	Kathy Kerr
Die Hard Regatta	Kathy Kerr, Jon & Linda Lennander
Miniscow Regatta	Sig & Tracy Finks
July 4 Picnic	Randy & Kathy Roland, Tom Telzrow & Carol Jensen
Labor Day Picnic	Jim & Vicky McCarthy, Barb & Gary Melom

JUDGE'S TEAM

D. O'Neal
Ed Krisch and Judy Morrison
Jeff and Barb Land
Tom and Marilyn Aldritt
Dave and Martha Butler
Rich and Moira Rummel
Al and Liz Fleming
Peter Super
Dorothy Schepers
Tran Alfrey
Susan Dees
Gretchen Hanson

FLEET CAPTAINS

M-16	John McCarthy
MC	Mike Tannert
MINI	Steve Lein

RACE COMMITTEE

Kathy Schurdevin
Jeff Land
Mike Tannert
Denny Lander
John McCarthy
Steve Jensen

SEASON CHAMPIONSHIP FINAL STANDINGS

CLASS MC

PLACE	YACHT		SKIPPER
1	LH-3	Avid III	Pete Taylor
2	MC-970	Flygebat	Ed Krisch
3	MC-1012	Priority	Tran Alfrey
4	MC-1155		Russ Korte
5	LH-1	Beowulf	Mark Prohaska
6	MC-815	Hummer	Bill Colburn
7	MC-1181	Silkie	Jeff Land & Bob Doerr
8	MC-1010	Luffing Dog	Mike Tannert
9	MC-819	Chaser	Bob Sheldon
10	LH-41	Flem-Flam III	Al Fleming
11	LH-18	First Down	Dick Walker
12	MC-1208		Denny Lander
13	MC-927	MicroCosm III	Bill Hanson
14	LH-37	Turkey II	Tom Aldritt
15	MC-1179		Steve Jensen
16	MC-1230		Sandy & Todd Knaeble
17	MC-605	Easy Money	Chuck Nagle
18	LH-80	Tres Yar	Jerry Behrendt
19	LH-25	Faye Ellen	Pat Born
20	LH-24		B. Halvorsen T. Lewis
21	MC-281	C-Minor	Joe Mabee
22	MC-906	Class Action	Tom Reddin
23	LH-6	Yax Ha	Lee Stensland
24	MC-337	Eagle	Randy Roland
25	MC-979		Ron Sharp
26	MC-853	Retread	Dave Butler
27	MC-140	Swede Finish	Eric Lindberg

SEASON CHAMPIONSHIP FINAL STANDINGS

CLASS M16

PLACE	YACHT		SKIPPER
1	W4	M Classy	John & Jim McCarthy
2	LH-75	Mare"s Tail	J. Barbour W. Daniels
3	LH-17	Serendipity	Larry Lasky
4	M-110		Dave Rhude
5	LH-51	Nemisis	John Seymour
6	LH-23	Grandma's	Lloyd Schmidt
7	LH-26	Mind Flayer Bane	Mark Hagen

WOMEN'S CHALLENGE	Kathy Schurdevin
MARSH WATSON TROPHY	Pete Taylor
DICK ADAMS TROPHY	Dolores Pospesel
USYRU SPORTSMANSHIP TROPHY	Chuck Nagle

SEASON CHAMPIONSHIP FINAL STANDINGS

CLASS MINI-SCOW

PLACE	YACHT		SKIPPER
1	367	Undine	Tom Brown
2	528	Stress Relief	Louis Hunt
3	665	Trilogy II	Tom Telzrow
4	221	No Problem	Kathy Schurdevin
5	113	Bluenose	Steve Lein
6	597	Water Music	Paul Fedora
7	532		Kevin Nyenhuis
8	313	Schatze	Sig Finks
9	147	Flips	Diane Johnson
10	494		John Lehman
11	176	Sea Gerkin	Gedney Tuttle
12	416		Randy Barranger
12	551		Marge Beyers
14	337		Don French
14	489	Ariel	Bettsy Cussler

CLUB SERIES WINNERS

SERIES	CLASS MC	CLASS M16	CLASS MINI
I Reeves	Ed Krisch Tran Alfrey Pete Taylor Russ Korte Al Fleming	John McCarthy Larry Lasky John Barbour Lloyd Schmidt John Seymour David Rhude	K.Schurdevin Tom Telzrow John Lehman Paul Fedora Steven Lein
C.McC.Reeves	Pete Taylor Ed Krisch Tran Alfrey Russ Korte Mark Prochaska	John McCarthy John Barbour Larry Lasky Mark Hagen John Seymour	K. Schurdevin Steve Lein Sig Finks Louis Hunt K. Nyenhuis
June	Pete Taylor Tran Alfrey Russ Korte Mark Prochaska Ed Krisch	John McCarthy John Barbour Larry Lasky Mark Hagen LH 79	Louis Hunt Tim Brown K. Schurdevin Tim Telzrow Diane Johnson
July 4th	Bill Colburn Pete Taylor Ed Krisch Bob Sheldon Tom Aldritt	John McCarthy Larry Lasky Mark Hagen John Seymour Lloyd Schmidt	Louis Hunt K. Schurdevin Steve Lein Sig Finks Paul Fedora
Bronze	Denny Lander Ron Sharp Al Fleming Tom Reddin Pat Born	Larry Lasky John Barbour John McCarthy Mark Hagen Lloyd Schmidt Dave Rhude John Seymour	K. Schurdevin R. Barranger K. Nyenhuis Gedney Tuttle Tim Brown
Home	Ed Krisch Pete Taylor Tran Alfrey Bill Hanson Russ Korte	John McCarthy John Barbour Mark Hagen Lloyd Schmidt Larry Lasky	Tim Brown Steve Lein Sig Finks K. Schurdevin Louis Hunt
August	Mike Tannert Mark Prochaska Pete Taylor Tom Reddin Ron Sharp	Dave Rhude Larry Lasky Lloyd Schmidt John McCarthy John Seymour	K. Schurdevin Marge Beyers Louis Hunt B. Cussler Gedney Tuttle
Wednesday	Pete Taylor Russ Korte Bill Hanson Ed Krisch Mike Tannert	John McCarthy Dave Rhude Larry Lasky	Steven Lein Paul Fedora K. Schurdevin Tom Telzrow K. Nyenhuis
Labor Day	Pete Taylor Bill Cilburn Russ Korte Ed Krisch Bob Sheldon	John McCarthy John Barbour Larry Lasky Lloyd Schmidt John Seymour Dave Rhude Mark Hagen	K. Schurdevin Tom Telzrow Paul Fedora John Lehman Tim Brown
Jim Schepers Memorial	Pete Taylor Russ Korte Jeff Land/Bob Doerr Bill Colburn Tran Alfrey		

REGATTA SAILORS

LHYC SPRING

MC

Mark Prochaska
Jeff Land
Ed Krisch
Chuck Nagle
Denny Lander
Todd Knaeble
Tran Alfrey
Pete Taylor
John Bates
Eric Lindberg
Russ Korte
Mike Tannert
Dick Walker
Tom Aldritt

M-16

John Barbour
John McCarthy

X

Cynthia Kueppers
Suzanne Leighton

INTERLAKES

MC

Tran Alfrey
Bill Colburn
Ed Krisch
Pete Taylor
Mark Prochaska
Steve Jensen
Mike Tannert

FOREST LAKE

MC

Pete Taylor
Tran Alfrey
Mark Prochaska
Chuck Nagle
Steve Jensen

AQUATENNIAL

MC

Tran Alfrey
Bill Colburn
Denny Lander
Pete Taylor
Russ Korte
Mark Prochaska
Chuck Nagle
Mike Tannert
Steve Jensen

M

John McCarthy

LHYC DIE-HARD

MC

Ed Krisch
John Bates
Pete Taylor
Dave Butler
Mark Prochaska
Mike Tannert
Steve Jensen
Denny Lander
Tom Aldritt
Ron Sharp
Pat Born
Tran Alfrey
Tom Reddin
Chuck Nagle
Tom Louis

M-16

John Barbour
John McCarthy
Larry Lasky

MINI

Kathy Schurdevin
Paul Fedora
Tom Telzrow

FALL BANQUET

1988

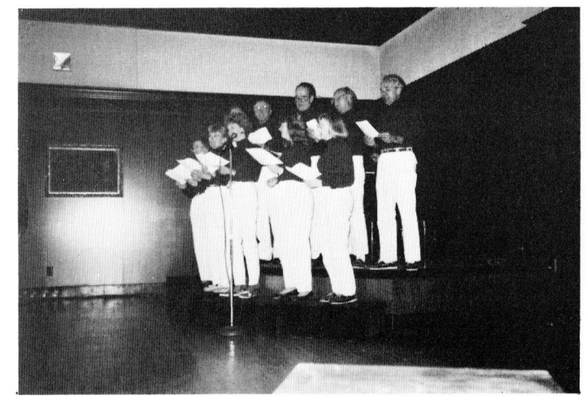

COMMODORE

TRAN ALFREY

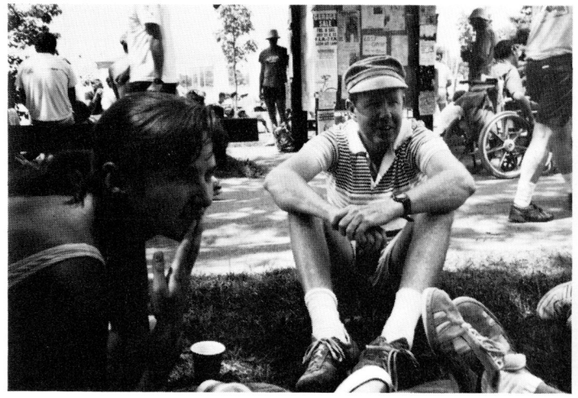

LHYC

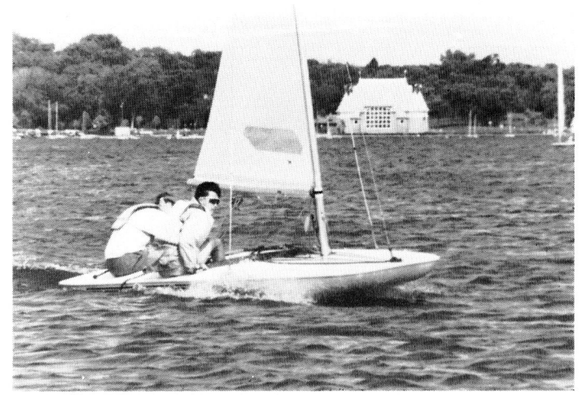

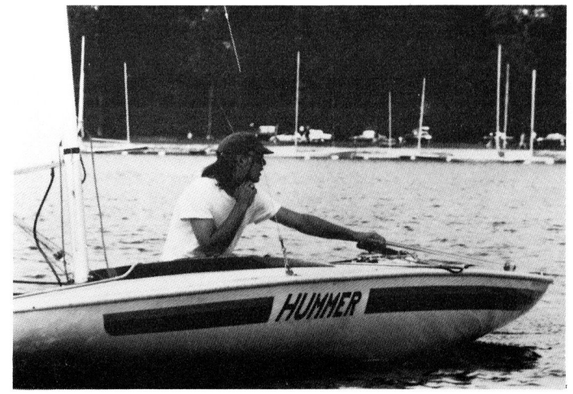

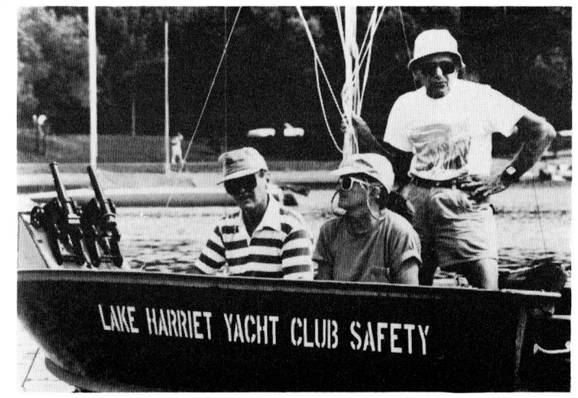

PICNICS

JULY 4 LABOR DAY

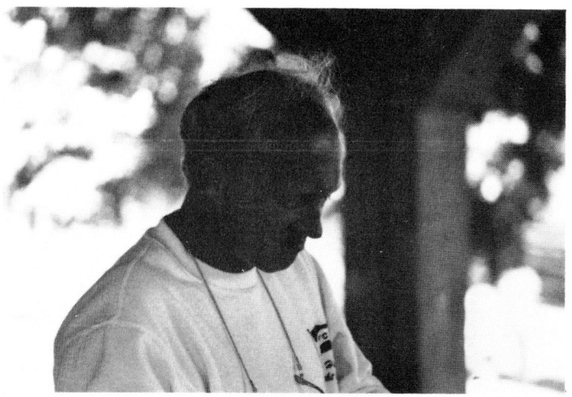

LHYC

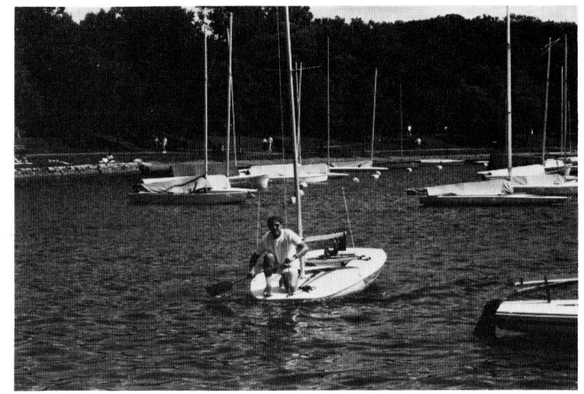

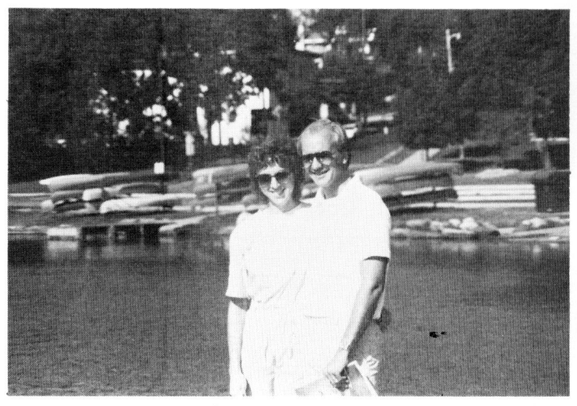

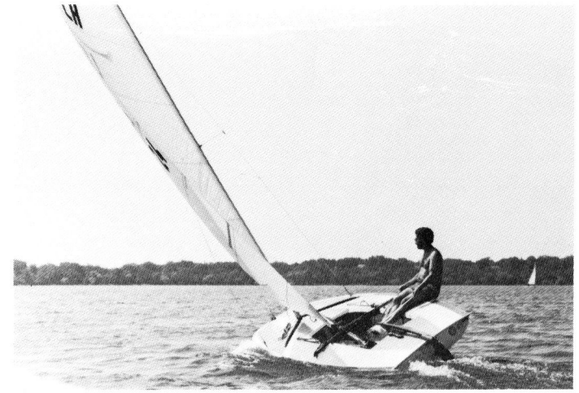

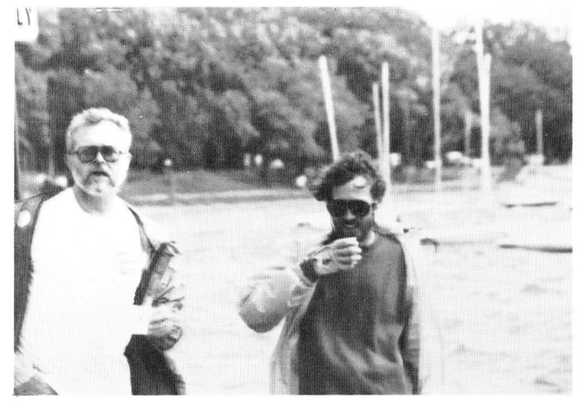

LAKE HARRIET YACHT CLUB SAFETY

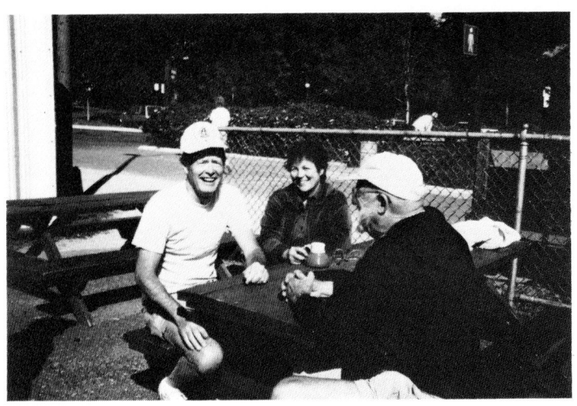

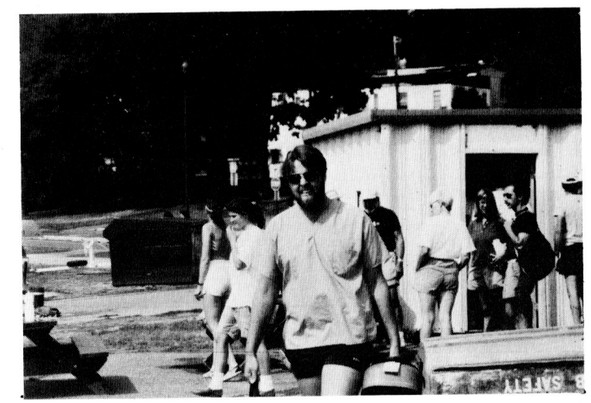

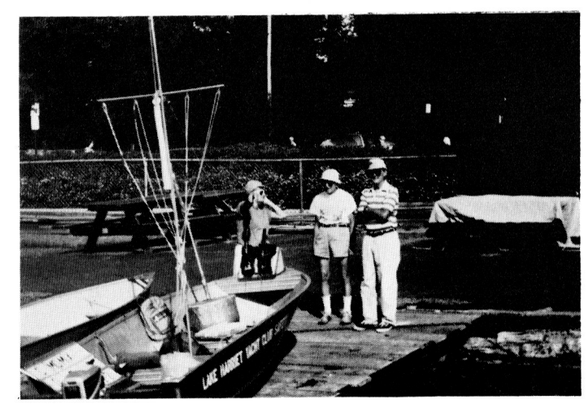

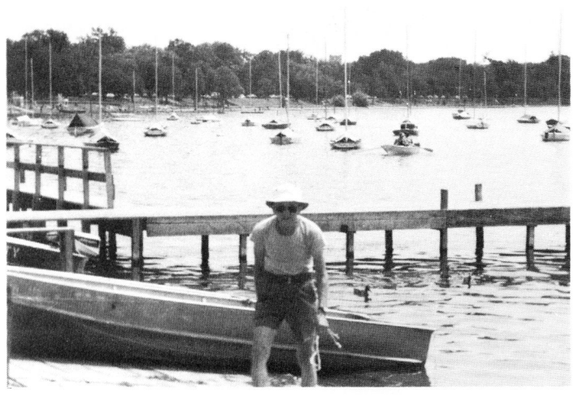

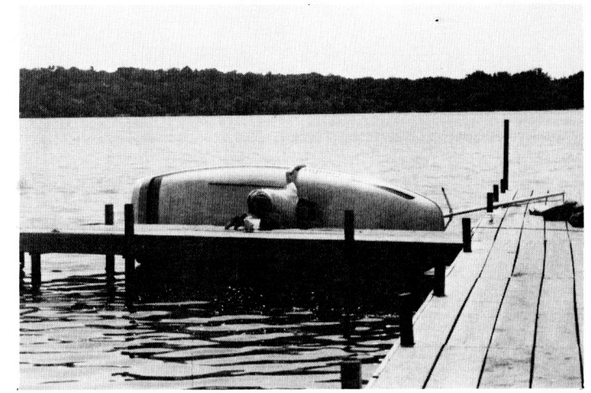

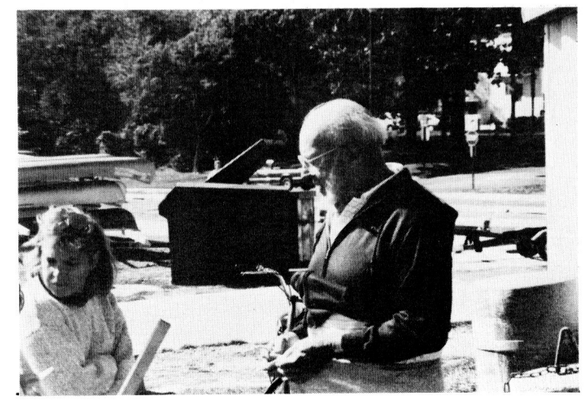

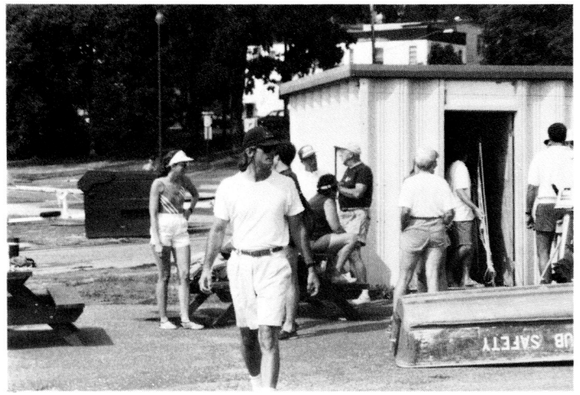

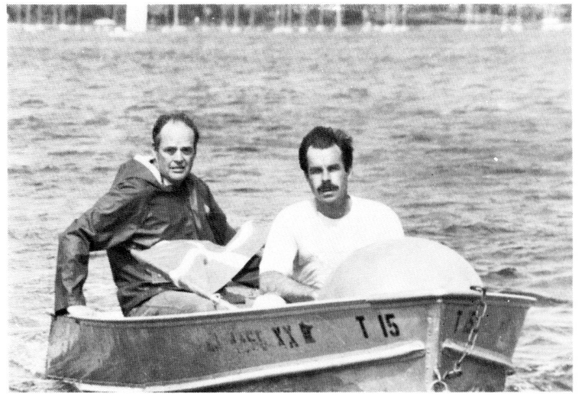
T 15

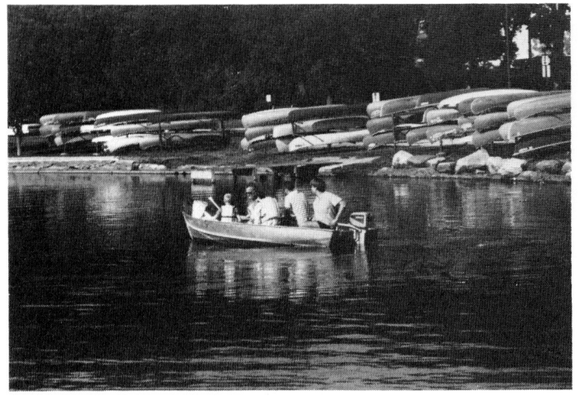

EIE
313

HUMMER

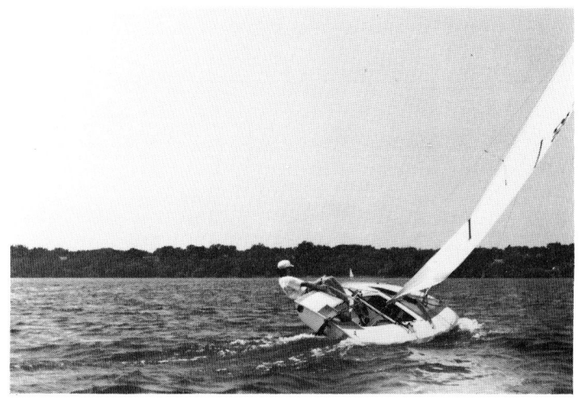

823

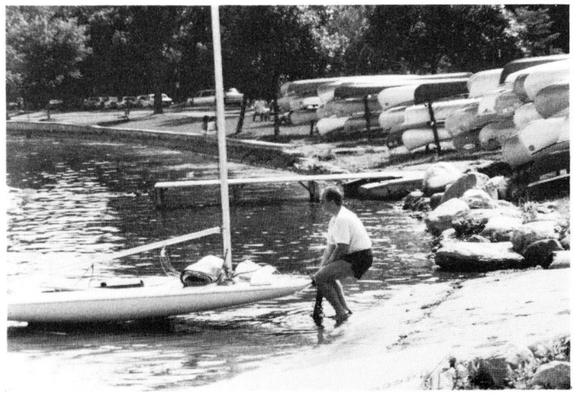

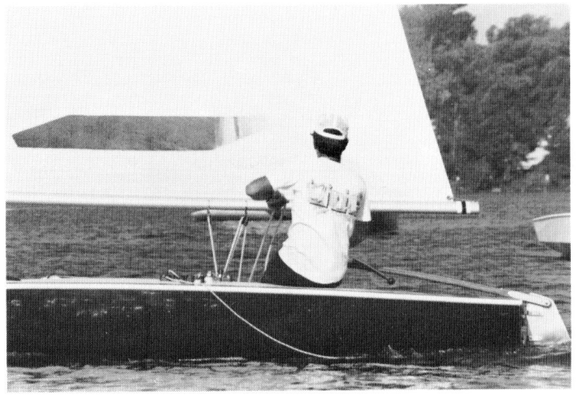

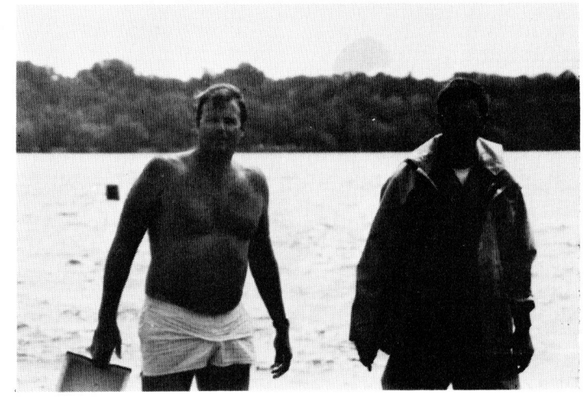

979

PETER SUPER APPRECIATION DAY

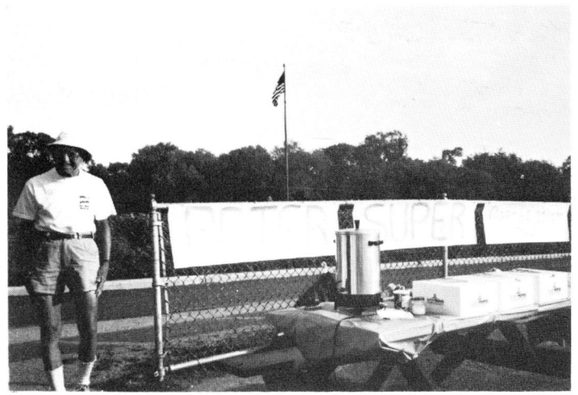

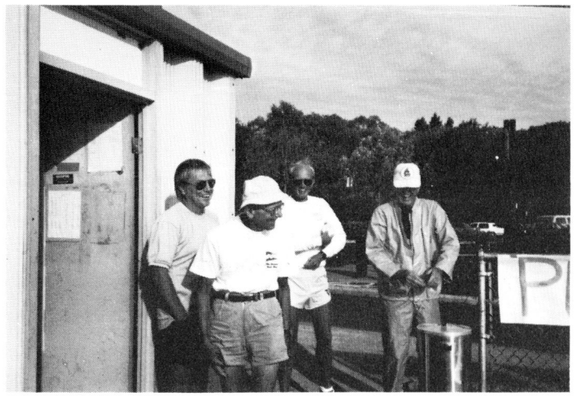

LHYC

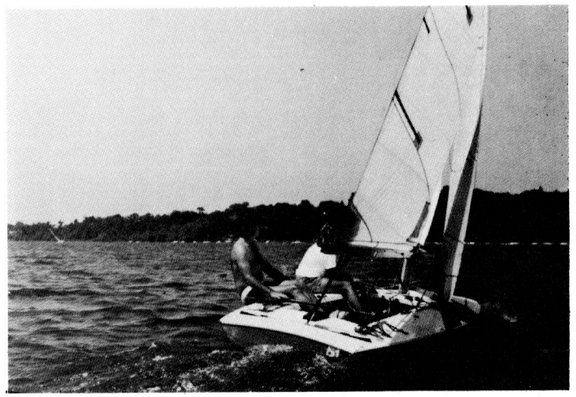

M
10

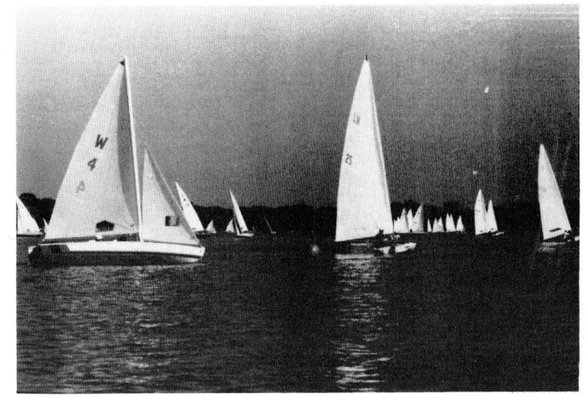
W
4

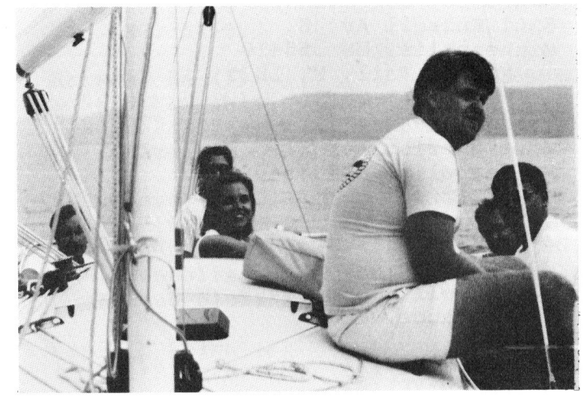

M
10

M
11

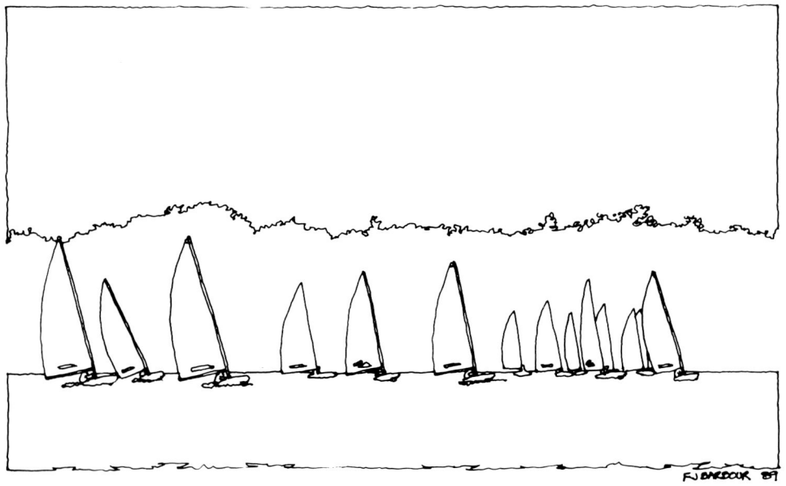

JOHNSON MC SCOWS

★ WINNER OF 1988 MC NATIONALS

★ BUILT TO WIN & BUILT TO LAST

SERVICE YOU CAN DEPEND ON.

SINCE 1896

Johnson Boat Works

4495 Lake Ave. • White Bear Lake, MN 55110

(612) 429-7221

LHYC

Lake Harriet Yacht Club

Post Office Box 24164
Minneapolis, Minnesota 55424

I.L.Y.A.

Member of INLAND LAKE YACHTING ASSOCIATION, Inc.